

STATE OF DELAWARE  
DEPARTMENT OF TRANSPORTATION



TRAFFIC SECTION

UNOFFICIAL  
WEBSITE  
COPY

SPECIFICATIONS FOR  
DOT1802 – TRAFFIC\_MAINT  
EMERGENCY HIGHWAY ITS AND TRAFFIC MAINTENANCE

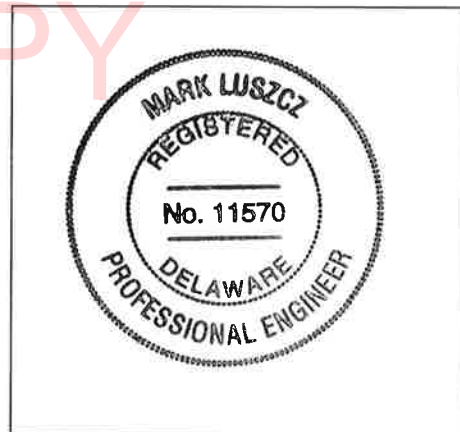
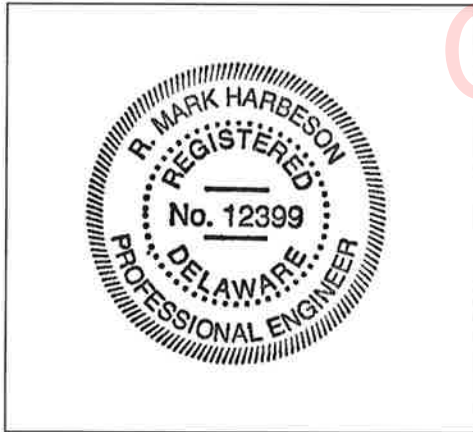

RECOMMENDED:

  
Traffic Operations Engineer

APPROVED:

  
Chief Traffic Engineer

**DELAWARE DEPARTMENT OF TRANSPORTATION**

Contract No. DOT1802-TRAFFIC\_MAINT  
Emergency Highway ITS and Traffic Maintenance  
Page 2 of 46

---

**CONTRACT DESCRIPTION**

This contract is to provide the material, equipment and labor for the maintenance and alteration of signalized intersections, signal coordination systems, pedestrian signals, and other traffic components or devices statewide. The work includes both on-call emergencies and maintenance repairs. The specific work sites are not listed herein, but will be assigned as available by the Delaware Department of Transportation Traffic Section. Most assigned tasks are anticipated to be completed within one Working Day.

This is a non-exclusive contract. Although the Contract may include tasks in all three counties of Delaware, other Contractors may be performing work related to Traffic Signals and other facilities operated and maintained by DelDOT's Traffic Division. Such work by others is not associated with this contract.

**PROJECT NOTES**

**1. STANDARDS**

All work will be done in accordance with the Delaware Department of Transportation Standard Specifications for Road and Bridge Construction, dated August 2016, as amended by the Supplemental Specifications; Standard Construction Details including all revisions up to the date of advertisement; Project Specific Plan Details; the Special Provisions; the most current edition of the Delaware MUTCD; and any plans included in specific work orders. If during the course of the Contract, changes to the standards are made and are to be implemented on this Contract, the Department will send the changes to the Contractor in advance of requiring their use.

**2. CONTRACTOR REQUIREMENTS**

A. Master Electrician Special

The Contractor shall provide a Delaware-licensed Master Electrician Special, who shall be qualified to direct work near energized primary circuits up to 34 KV and who shall be directly responsible for the workmanship as provided in Title 24, Chapter 14 of the Delaware Code. This Master Electrician - Special shall certify all of the work performed. The name, qualifications, and copy of the license shall be submitted and approved by the Engineer prior to beginning work on the contract.

B. Point of Contact

Upon award of the contract, the Contractor shall submit to the Engineer the name of a principle point of contact for the project including home and cell telephone numbers and/or pager number.

C. Deployment of Multiple Crews

**DELAWARE DEPARTMENT OF TRANSPORTATION**

Contractor crews may be required to be deployed to perform work at multiple work sites throughout the state simultaneously. The work locations and number of crews to be deployed shall be coordinated with the Engineer on a weekly basis.

D. Crew Composition

A crew shall consist of a foreman who is a Journeyman Electrician and/or has a minimum five years of experience in related work and sufficient personnel to complete the work, unless an exception is granted in writing by the Engineer. The minimum size of any crew is two people. A loop installation crew and a restoration crew do not need a Journeyman Electrician or someone with five years of experience as the foreman. Crews for aerial work must have a Journeyman Electrician as the foreman. Names and qualifications of all proposed Journeyman Electricians shall be submitted for approval prior to beginning work on the contract.

E. Contractor's Equipment and Resources

The Contractor shall provide a complete list of equipment and materials that will be available to perform the tasks outlined in this contract. All self-propelled equipment and vehicles shall be identified with the Contractor's company name, location of home office (city and state), phone number, and the electrical registration number of Licensed Master Electrician Special. This shall include any leased or rented equipment or vehicle that is in use for this contract for 14 or more continuous calendar days. Said information shall be visible on 2 (two) opposing sides of the equipment or vehicle. All equipment assigned to the contract shall be equipped with safety devices meeting the requirements of the Delaware MUTCD. The Contractor must have the capability of providing as many as 4 each bucket and/or line trucks concurrently if required at large intersections, such as those involving a suspended box span.

The Department reserves the right to inspect the Contractor's facilities, equipment, materials, and resources that will be available to perform the tasks outlined in this contract. The Department shall provide the Contractor with notification a minimum of seven (7) days prior to such an inspection.

F. Applicable Standards

All work performed under this contract shall comply with all applicable National Electrical Code, National Electrical Safety Code and industry and Bellcore standards to the extent not precluded by these specifications. Construction methods and techniques used by the Contractor shall be in accordance with the recommended practices and procedures published by leading industry manufacturers and trade associations, such as Bellcore Blue Book of Construction Practices.

**DELAWARE DEPARTMENT OF TRANSPORTATION**

The Contractor shall also follow all applicable local laws and standards. The Contractor shall be aware of all standards and their application within Delaware. Ignorance or lack of knowledge shall not be an excuse for improper work to occur. Any work constructed in violation of any applicable code shall be corrected and re-installed properly at the Contractor's expense.

**3. BIDDING PROCEDURE AND CONTRACT AWARD**

The Delaware Department of Transportation will accept bids on Contract No. DOT1802 - TRAFFICMAINT. The Department may award contracts to multiple contractors, based upon the lowest responsive, responsible bids received for the contract.

**4. ALTERATIONS IN QUANTITIES**

The quantities given in the proposal are approximate only, and will be the basis for comparing bids. Depending on fund availability, the Department reserves the right to increase or decrease the quantities of any and all items specified in this contract. Such additions or deletions shall not be cause for an increase or decrease in any contract unit bid prices, regardless of whether or not an item is classified as a "Major Item" (10% of the total contract value) as defined in Standard Specification 101.46. Negotiated prices will be the preferred method of establishing payment for new items added to the contract. Force Account payment, per Standard Specification 109.04 may be utilized if negotiated prices prove to be unsuccessful. Negotiated prices for new unit items will remain in effect for the original term of the contract, but will be eligible for renegotiation if the contract is extended (see "Price Adjustment" above).

**5. ASSIGNMENT OF WORK**

Work will be assigned to the Contractor on a work order basis by the Department. All work order assignments will be at the discretion of the Engineer. Issuance of each work order constitutes the notice to proceed with the work described on the work order. Actual work shall begin on each task no later than seven (7) Calendar Days following assignment of the task.

The Engineer shall establish the location of the work sites, and the order in which the work sites are to be pursued. The Department may direct the Contractor to suspend work at a particular location and reassign crews due to emergencies or other high priority work at no additional cost to the Engineer.

**6. LIQUIDATED DAMAGES**

Liquidated damages as defined in Sections 108.08 and 108.09 of the Standard Specifications will not be assessed on this contract. However, failure of the Contractor to begin work assignments within the 7 Calendar Day timeframe listed in Item 7 above, or failure to diligently pursue work assignments, may result in DelDOT crews performing the work with

**DELAWARE DEPARTMENT OF TRANSPORTATION**

Contract No. DOT1802-TRAFFIC\_MAINT  
Emergency Highway ITS and Traffic Maintenance  
Page 5 of 46

those itemized costs deducted by use of a negative change order from payments due the Contractor.

If applicable, verification of non-availability of materials from at least three (3) independent sources shall be supplied by the Contractor in writing to the ITS Maintenance Supervisor immediately after the receipt of a work order or at such time as they are notified that anticipated materials will not be available as scheduled. If there is a verified non-availability of materials, no penalty shall be assessed unless the Contractor fails to complete the revised work order in a timely manner.

**7. PROSECUTION AND PROGRESS OF WORK**

Work assignments will be issued to the Contractor in the form of a letter along with all necessary sketches, engineering drawings and any additional special provisions required. At times, depending upon the nature and complexity of the work assignments, field meetings may be necessary at certain site locations.

The Contractor shall have sufficient work forces and Bid Item materials in stock to perform any issued assignment.

**8. EMERGENCY WORK**

Emergency services must be available 24 hours per day 7 days per week without exception during the period of this contract. The Contractor shall have the following continuously available; a work crew and at least one pole line vehicle capable of setting the largest pole required by this contract and one separate aerial vehicle capable of lifting 2 workers and their tools to the working height of that pole in each area. The Contractor shall have under his control an inventory of materials normally supplied under the terms of this contract for immediate use under this provision. The Contractor's Supervisor shall mobilize and be on-site to evaluate conditions within 2 hours of notification. The Contractor's essential crew shall mobilize, be on-site with equipment and operational (including Maintenance of Traffic set-up) within 3 hours of initial notification. Should the Contractor fail to provide the crews, equipment, and materials required under this provision within the 3 hours, DelDOT crews may perform the work with those itemized costs deducted by use of a negative change order from payments due the Contractor. All pay items that are not "supply only" and that are used for after-hours emergency work will be allowed a 15% surcharge.

**DELAWARE DEPARTMENT OF TRANSPORTATION**

Contract No. DOT1802-TRAFFIC\_MAINT  
Emergency Highway ITS and Traffic Maintenance  
Page 6 of 46

---

**9. NIGHT WORK**

The Department may require Night Work to minimize traffic conflicts on some work sites. The Contractor should anticipate night time operations being required for work above, or affecting traffic lanes on multi-lane, high volume locations. All pay items which are not “furnish only” that are used for Night Work shall be allowed a 15% surcharge. Type II truck mounted attenuators, plastic drums, temporary barricades Type III, temporary warning signs, message boards, arrow panels, and portable light assemblies shall be paid under separate items in this contract for their use and shall not be subject to the 15% surcharge for night work.

Night work shall be defined as work being performed from the hours of 8:00 p.m. to 6:00 a.m.

Construction work started prior to night work hours that carries over into those hours shall not be paid as night work unless authorized by the Engineer in writing before work is started.

**10. INSPECTION AND PROJECT CONTROL**

Upon the completion of each individual work assignment, the foreman and inspector shall reconcile the quantities of work completed.

Method for Contractor’s Invoice Submission – All work for this contract will be paid per assignment upon receipt of an invoice from the contractor in accordance with the following schedule:

The contractor will submit one invoice per work assignment at the completion of the assignment.

All invoices shall contain the following information. Failure to include any of the information on the invoice may result in the invoice being returned to the contractor.

- Contractor name, address and federal ID number.
- Project location, Department contract and/or Federal Aid contract numbers.
- Invoice number and date.
- Inspector Daily Report (IDR)
- Material Certifications, Source of Supply and Bill of Lading
- The following statement:

In accordance with Chapter 8, Title 17 of the Delaware Code (Annotated Revised 1974, and as amended), the undersigned contractor certifies that payment to all Subcontractors and/or suppliers has been made as required and as detailed on the “Proof of Payment” form (CN-91). It is understood that no subsequent payment will be made to the Contractor until the “Proof of Payment” form for the previous pay period has been submitted and received by DelDOT’s DBE Office.

**DELAWARE DEPARTMENT OF TRANSPORTATION**

\_\_\_\_\_  
Signature

\_\_\_\_\_  
Date

\_\_\_\_\_  
Title

All invoices must be accompanied by the inspector’s daily reports (IDR), all Material Certifications, Bill of Lading and source of supply for all materials used. Any discrepancy between measured quantities and contractor’s quantities must be resolved prior to submitting an invoice for payment.

The contractor may request an exception to this policy in writing to the project engineer due to circumstances beyond his control such as project shutdowns and/or revisions.

**11. MAINTENANCE OF TRAFFIC**

The only payment for maintenance of traffic shall be the separate pay items identified in the bid tabs. No separate payment will be made for the use of traffic cones. Traffic cones and/or the work associated with their use, such as set up, removal, cleaning, etc. shall be incidental to the work for which they protect.

For those items that are paid on an Each-Day basis, only one such payment will be made per day per unit, even if the item is used in multiple work sites or work orders in the same day. This applies to items such as plastic drums and truck mounted attenuators, but is not limited to these items.

Work hours may be restricted on some work orders as dictated by traffic volumes and/or roadway conditions.

All traffic control devices shall be in new or refurbished condition, shall comply with the Delaware MUTCD and with NCHRP Report 350 or MASH and shall be approved by the Engineer before installation. Traffic control devices shall be maintained in good condition for the duration of use.

The Contractor shall maintain vehicular, bicycle and pedestrian traffic through the project’s work zones in a manner that will reasonably provide the least practicable obstruction to all road users and provide paths for all road users, including, but not limited to, the passage through the work zone of persons with disabilities in accordance with the Americans with Disabilities Act of 1990 (ADA) Title II, paragraph 35.130.

The project manager shall be responsible for coordinating with the Traffic Section relating to any impacts to Traffic Section facilities (including but not limited to traffic loops, junction wells etc.) at least 4 weeks in advance of the start of the activity. Prior to initiating any work on this contract (or sites), the Project Manager shall be responsible for preparing and submitting for approval of the Safety Section, a Maintenance of Traffic Plan. Sufficient time shall be provided for the review and approval of the plan. The Maintenance of Traffic

**DELAWARE DEPARTMENT OF TRANSPORTATION**

Plan shall include proposed time restrictions on the closure of travel lanes subject to the approval of the Safety Section.

The Project Manager is responsible for ensuring any required documents and analysis as part of the adopted Work Zone Safety and Mobility Procedures and Guidelines has been completed prior to any work starting on this contract.

**12. BASIS OF PAYMENT**

The Contractor may bill the Department when the work order is completed. Payment will be issued to the Contractor monthly on a mutually agreed upon date.

Payment of said invoice shall not relieve the Contractor from obligations incurred in warranting the quality of the workmanship and materials, or for restoration at the work site. A One Year Warranty on all materials, installation, and workmanship will be in effect for each work location starting on the acceptance date of each individual location. Specific work items may carry a longer Warranty Period. In these cases, the longer of one year or the otherwise specified warranty period will govern for those particular items. The Contractor shall provide contact information for an employee responsible for arranging any warranty work during the one year period. Any repairs required during the warranty period, including Maintenance of Traffic Items, shall be provided at no additional cost to the Department. Should any emergency repairs be required during the warranty period to work that was originally performed under this contract, contact will immediately be made with the Contractor and a response to the site of the emergency must be made within 3 hours of the time of contact. Should the Contractor be unable to respond to the emergency within the 3 hour timeframe, then the Department will pursue other means to make the repairs and deduct the costs from the Contract by means of a “negative” change order. Final acceptance as evidenced in writing after the completion of the entire contract or at such time as practical determination of the quality of the workmanship and materials can be made by the Engineer, will be necessary before any bonds or parts of bonds will be released.

**13. ELECTRICAL TESTING BY DELDOT**

The Contractor is advised that DelDOT may, at their discretion, perform independent electrical testing of the highway lighting system, signal system, and/or related electrical work items.

The Intelligent transportation system (ITS) is comprised of all Contract items for traffic control devices including but not limited to, conduits, junction wells, cables, load centers, transformers, cabinet pads, pole bases, poles, signal heads, pedestrian heads, and service installations.

The ITS will be considered defective if any of the following conditions are discovered by visual inspection or by inspection with testing equipment within the warranty period:

1. Defective lamps, LED’s, or ballasts



**DELAWARE DEPARTMENT OF TRANSPORTATION**

2. Failure to operate, in whole or in part.
3. Power wire grounding less than ten megaohms.
4. Shifts in pole and/or foundation alignment.
5. Short circuits or open circuits anywhere within the system.
6. Deterioration of finishes, plating, or paint not normal and customary in the environment in which the equipment is installed.
7. Settlement of trench backfill.
8. Defective fuses.
9. Defective or improperly installed splices.

These conditions listed shall not be considered all inclusive.

**The Department reserves the right to conduct initial and periodic ITS inspections after the Contractor has completed work. The initial inspection will be to determine if initial performance requirements are met. Periodic reviews may be conducted through the warranty period to determine the sustained ability of the system to meet the stated performance requirements.**

All defective areas identified by the Department during initial or periodic inspections shall be documented and the information will be shared with the Contractor. Necessary repairs or replacements shall be made by the Contractor at no additional cost to DelDOT. All ITS repairs shall begin immediately following the notice to the Contractor of the defect unless weather limitations prevent the corrective work. The Department shall be given notification before the Contractor begins corrective work and shall be allowed full access to the areas being repaired.

When requirements, responsibilities, and furnishing of materials are outlined in the details and notes on the Plans and in the paragraphs preceding the "Basis of Payment" paragraph in the Standard Specifications or Special Provisions, no interpretation shall be made that such stipulations are excluded because reiteration is not made in the "Basis of Payment" paragraph.

**14. GENERAL WORK ELEMENTS**

- A. Backfill in trenches, around forms and junction wells, or at any other place shall be completed thoroughly, using a power tamper, in lifts of not more than 8 inches loose measurement as it is being placed, in accordance with Standard Specification Subsection 202.05 (c). Any paving material or fill removed for trenching shall be replaced in kind.
- B. At the Contractor's expense, all holes and trenches shall be protected from accidental entry by vehicles and pedestrians with steel plates or other approved materials as required by the Engineer. Should the Contractor fail to provide adequate protection to the surroundings of a work site or should the operations be carried out in such a way as to allow or cause damage to any roadway, street, sidewalk, the property of any utility, or other private or public property, and should the repair not be undertaken in

**DELAWARE DEPARTMENT OF TRANSPORTATION**

Contract No. DOT1802-TRAFFIC\_MAINT  
Emergency Highway ITS and Traffic Maintenance  
Page 10 of 46

a timely manner, then it may be necessary for the Department to protect the area and/or make the repair. If so, the cost shall be deducted from monies due the Contractor.

- C. All concrete, including pole bases and cabinet bases, shall be finished to match any adjacent concrete. If no match is required, the surface area shall be broom finished and edged.
- D. No ground rod shall be driven into earth without a proper protective cap to prevent damage to the threads. If the threaded end of the sectional ground rod is damaged, it will be replaced at the expense of the Contractor.
- E. Material substitutions must be submitted in writing to the Engineer at least 10 calendar days prior to use in order to allow time for review and approval by the Engineer. Faxes or e-mails are not acceptable methods of submission. A scanned, signed letter in "pdf format" will be acceptable.
- F. Work within waters/wetlands shall not begin on locations requiring environmental permits until all applicable permits have been obtained by the Department.
- G. Traffic signal loops shall be installed within one week of receipt of work order unless otherwise directed by the Engineer.
- H. If seeding is required for restoration of a work area, the cost shall be incidental to Item 732004, Topsoil. If topsoil is not required, the cost of seeding shall be incidental to the item requiring restoration.
- I. Signal heads, pedestrian signal indications, and signs that are in place, but not in service, shall be entirely covered with opaque burlap with costs incidental to the various maintenance of traffic items.

**15. MATERIALS**

**A. Damaged**

Once the Department transfers material or equipment to the Contractor, any damage to or loss of that material or equipment which occurs from handling or transport, or from any other source or way, shall be the sole responsibility of the Contractor and the value thereof shall be deducted from any monies due the Contractor.

**B. Supplied By or Returned To the Department**

The Department's Sign Shop, 14 Sign Shop Road, Dover, DE 19901, and/or the Department's Canal District Shop, 250 Bear-Christiana Road, Bear, DE 19701 are the sites where items to be supplied by the Department are available and where items to be returned are to be delivered. Any reference in the Plans or Special Provisions to

**DELAWARE DEPARTMENT OF TRANSPORTATION**

the Dover Sign Shop shall, for this contract, mean either the Dover Sign Shop or the Canal District Shop according to the direction provided by the Engineer.

C. Supplied By the Contractor

All materials supplied by the Contractor shall be new and unused and, where applicable, all materials and equipment supplied shall be UL approved. Catalog cuts and/or shop drawings shall accompany all requests for material source approval. 6 sets of such requests shall be sent to DelDOT's Traffic Sign Shop (att'n ITS Maintenance Manager). Following initial review by Traffic, 5 sets of the submittal will be forwarded to DelDOT's Materials and Research Section for final approval. Following their review and approval, 2 sets will be returned to the Contractor, one set will be retained by Materials and Research, and 2 sets will be returned to DelDOT's Traffic Sign Shop. If more approved copies are desired, the Contractor may elect to submit extras for review.

D. Transportation

Materials and/or equipment shall be transported in a legal fashion and shall be protected from damage or loss.

**16. EROSION AND SEDIMENT CONTROL**

The provisions of Section 110 of the Standard Specifications on erosion and sediment control apply to this contract. Those areas that have been disturbed for signal work shall be restored immediately after the ground disturbing portion of the work has been completed. Restoration of long runs of conduit for fiber optic installation shall be restored at the end of each work day. Silt fences will not be required.

**17. RIGHT OF WAY**

It is anticipated that all work will occur within DelDOT's existing right of way or easement areas. Should the need occur to trespass onto private property; it will be the responsibility of the Project manager to secure such trespass needs.

It is anticipated that all work will occur within DelDOT's right of way. Should the need occur to trespass onto railroad property, including the highway-rail crossing; it will be the responsibility of the project manager to contact the railroad chief engineer and obtain written authorization before entering.

The Contractor shall give a one (1) week notice to the Property Owner when any fixture, shrub, or other object must be removed from the Right of Way or Easement area. If the Owner has not attempted to salvage this property, the Contractor shall remove it without obligation. Compensation shall be incidental to the Contract.

**DELAWARE DEPARTMENT OF TRANSPORTATION**

Contract No. DOT1802-TRAFFIC\_MAINT  
Emergency Highway ITS and Traffic Maintenance  
Page 12 of 46

---

**18. ENVIRONMENTAL**

No Environmental Permits are required for this work provided no jurisdictional wetlands or waters are impacted. If there is any question as to whether or not a water or wetland is jurisdictional, contact the DelDOT Environmental Section at 302-760-2264.

**19. UTILITIES**

No Utility relocation involvement is anticipated. Should any conflicts be encountered during construction requiring adjustment and/or relocation of the agencies' existing facilities, the necessary relocation work shall be accomplished by the respective agencies' forces, as directed by the Engineer. Any adjustments and/or relocations of Municipally Owned facilities shall be done by the State's Contractor in accordance with the respective agencies' Standard Specifications as directed by the Engineer.

UNOFFICIAL  
WEBSITE  
COPY

DELAWARE DEPARTMENT OF TRANSPORTATION

Contract No. DOT1802-TRAFFIC\_MAINT  
 Emergency Highway ITS and Traffic Maintenance  
 Page 13 of 46

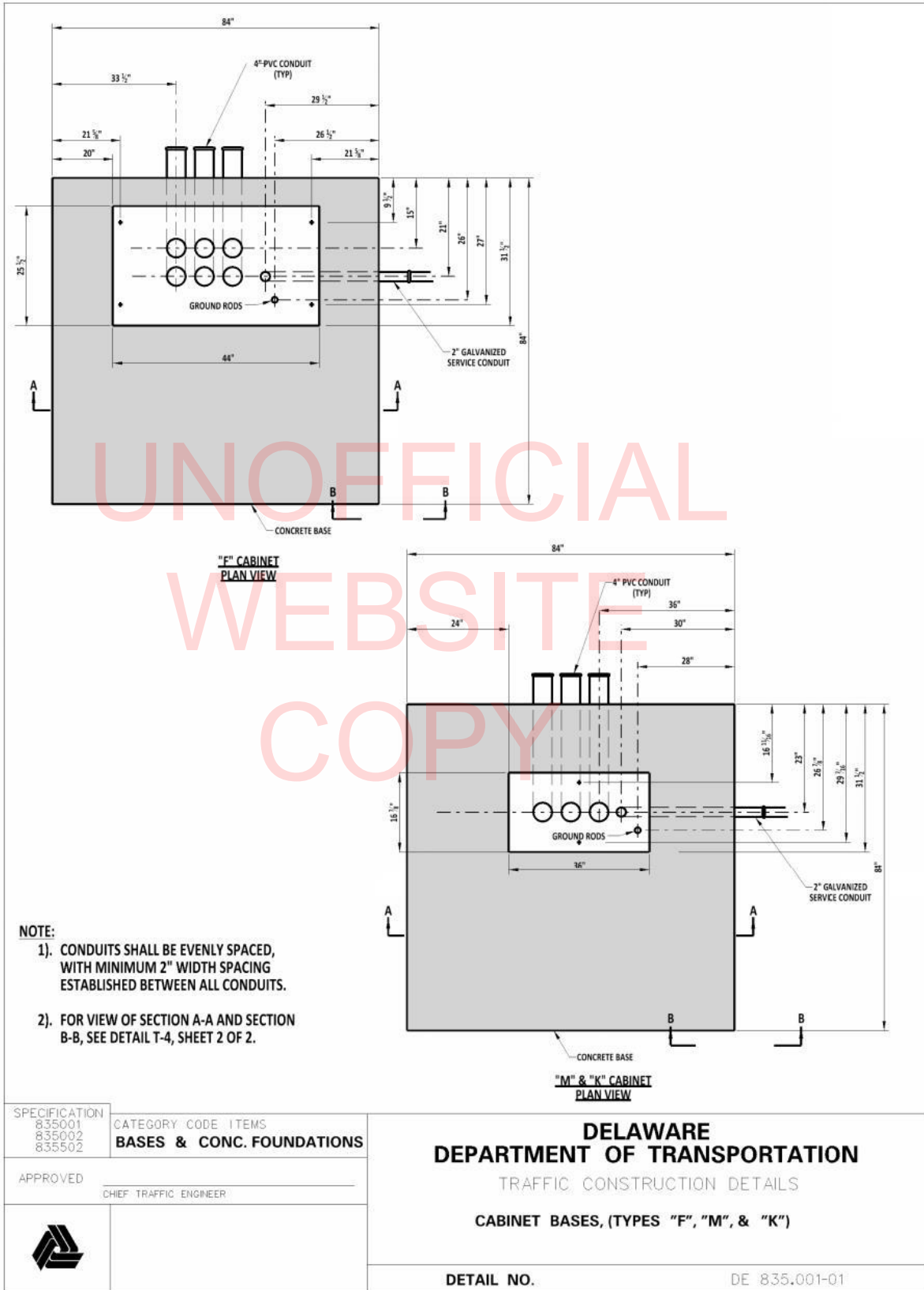

DELAWARE DEPARTMENT OF TRANSPORTATION

Contract No. DOT1802-TRAFFIC\_MAINT  
 Emergency Highway ITS and Traffic Maintenance  
 Page 14 of 46

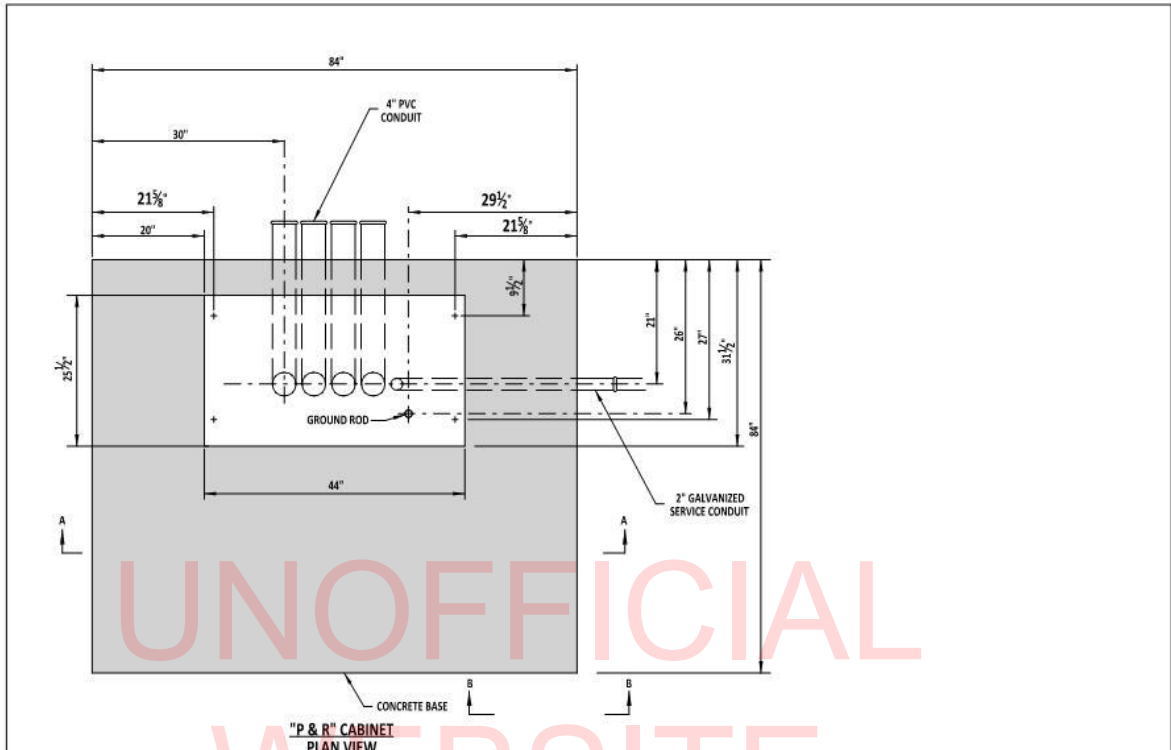

**NOTE:**  
 1). CONDUITS SHALL BE EVENLY SPACED, WITH MINIMUM 2" WIDTH ESTABLISHED BETWEEN ALL CONDUITS.

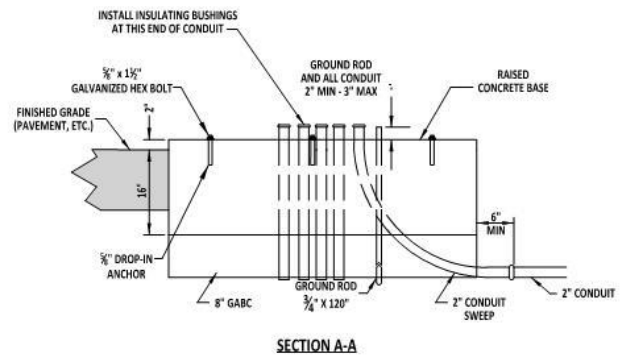
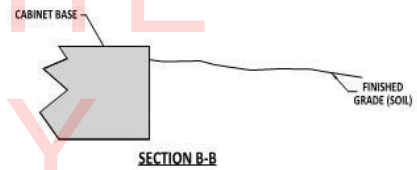

SPECIFICATION 835003 835004	CATEGORY CODE ITEMS <b>BASES &amp; CONC. FOUNDATIONS</b>
APPROVED	_____ CHIEF TRAFFIC ENGINEER

**DELAWARE DEPARTMENT OF TRANSPORTATION**  
 TRAFFIC CONSTRUCTION DETAILS  
 CABINET BASES, (TYPES "P" & "R")

---

DETAIL NO. DE 835.001-02

DELAWARE DEPARTMENT OF TRANSPORTATION

Contract No. DOT1802-TRAFFIC\_MAINT  
 Emergency Highway ITS and Traffic Maintenance  
 Page 15 of 46

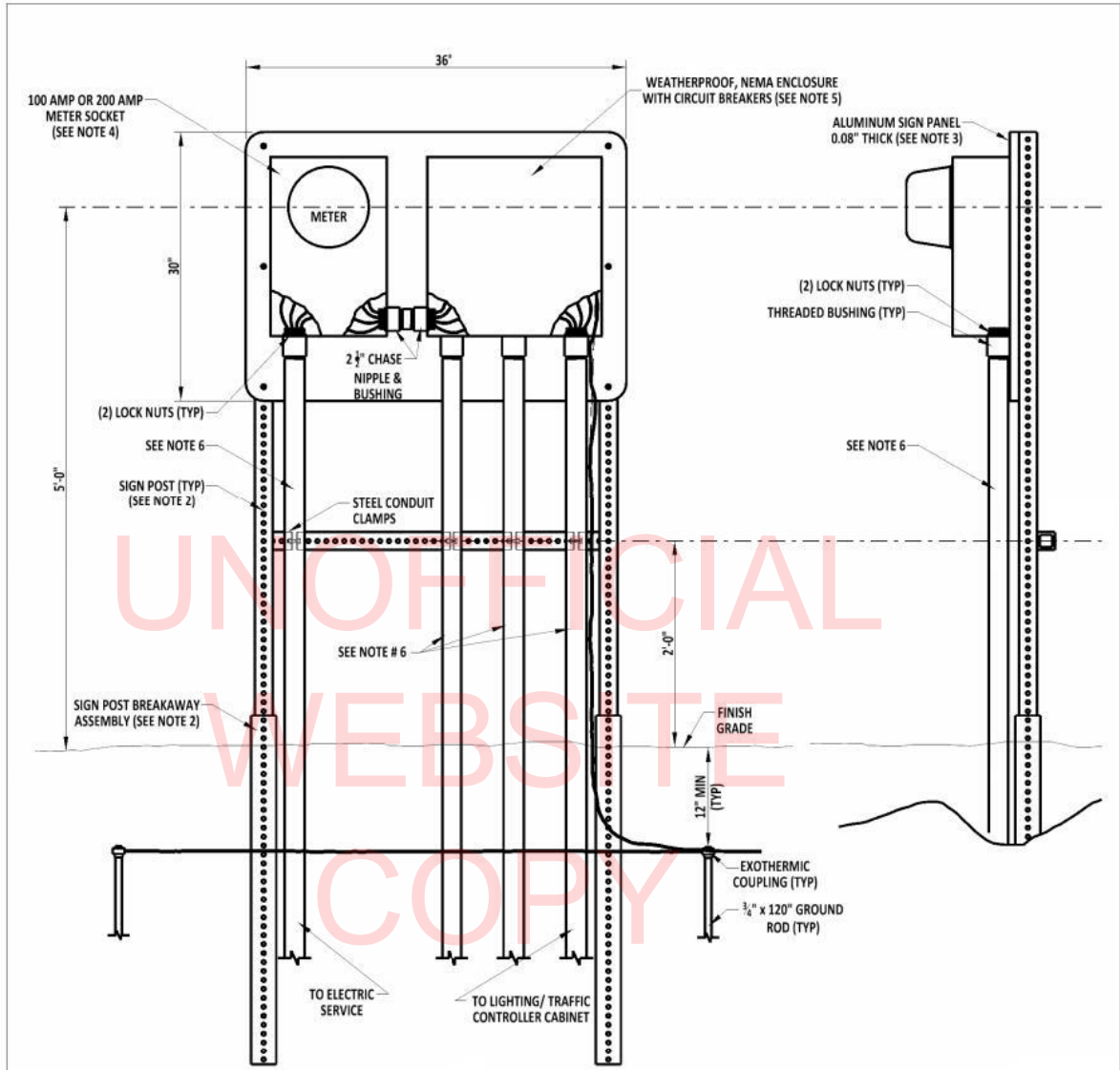

- NOTES:**
1. INSTALLATION OF EQUIPMENT BETWEEN SERVICE PEDESTAL AND LIGHTING/CONTROLLER CABINET SHALL BE AS PER CONTRACT DRAWINGS/DETAILS.
  2. SEE DETAIL T-15, SHEET 1, FOR SIGN POST AND BREAKAWAY ASSEMBLY DETAILS.
  3. ATTACH ALUMINUM PANEL TO SIGN POSTS WITH (6) 5/16" x 2 1/2" LONG GRADE 5 BOLTS, FLAT WASHERS, AND NYLON LOCK NUTS, 3 ON EACH SIDE.
  4. MOUNT METER SOCKET TO ALUMINUM PANEL WITH (4) 5/16" x 3/4" STAINLESS STEEL BOLTS AND NYLON LOCK NUTS.
  5. MOUNT CIRCUIT BREAKER BOX TO ALUMINUM PANEL WITH (4) 5/16" x 3/4" STAINLESS STEEL BOLTS AND NYLON LOCK NUTS.
  6. ALL CONDUITS AND OTHER ASSOCIATED PIECES SHALL BE 2" PVC SCHEDULE 80 UNLESS SPECIFIED DIFFERENTLY ON THE PLANS OR BY LOCAL UTILITY COMPANY. ALL CONDUITS SHALL BE INSTALLED FROM ENCLOSURE TO TYPE 1 JUNCTION WELL. JUNCTION WELL SHALL BE PLACED WITHIN 10' OF SERVICE PEDESTAL, (OR PER PLAN).

SPECIFICATION 842501 842502	CATEGORY CODE ITEMS <b>POWER SERVICE</b>	<b>DELAWARE DEPARTMENT OF TRANSPORTATION</b> TRAFFIC CONSTRUCTION DETAILS <b>ELECTRIC SERVICE METER</b>	
APPROVED _____ CHIEF TRAFFIC ENGINEER			
		DETAIL NO.	DE 842.001-06

**DELAWARE DEPARTMENT OF TRANSPORTATION**

Contract No. DOT1802-TRAFFIC\_MAINT  
 Emergency Highway ITS and Traffic Maintenance  
 Page 16 of 46

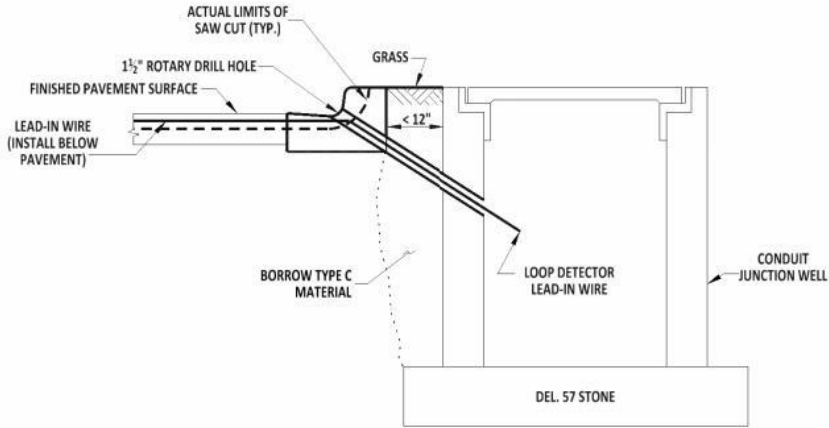

**LOOP DETECTOR  
 LEAD-IN WIRE INSTALLATION**

UNOFFICIAL  
 WEBSITE  
 COPY

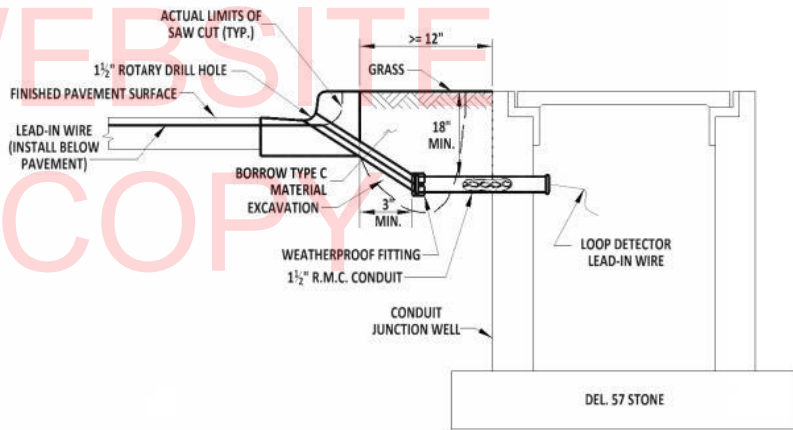

**LOOP DETECTOR  
 LEAD-IN WIRE INSTALLATION**

- NOTES:**
- 1). ALL SAWCUTS SHALL BE A DEPTH OF 3 1/2" ON ALL SURFACES.
  - 2). CONTRACTOR SHALL INSTALL LEAD-IN WIRE IN THE MOST DIRECT ROUTE TO THE JUNCTION WELL USING THE CLOSEST CONCRETE CURB JOINT.
  - 3). ALL SAWCUTS SHALL BE PATCHED WITH NON-SHRINK CONCRETE CAULK.
  - 4). CONTRACTOR SHALL CORE AT FULL DEPTH OF SAWCUT, 3 1/2".
  - 5). CONTRACTOR SHALL CONSOLIDATE LEAD-INS TO A SINGLE DRILL HOLE, WHENEVER FEASIBLE.
  - 6). CONTRACTOR SHALL INSTALL DETECTABLE WARNING TAPE IN TRENCH FOR LEAD-IN CONDUIT.

<b>SPECIFICATION</b> 846001 846002	<b>CATEGORY CODE</b> <b>DETECTION</b>	
<b>APPROVED</b>	_____	
	CHIEF TRAFFIC ENGINEER	
		

**DELAWARE  
 DEPARTMENT OF TRANSPORTATION  
 TRAFFIC CONSTRUCTION DETAILS  
 LOOP DETECTOR LEAD-IN  
 WIRE INSTALLATION**

**DETAIL NO.** DE 846.001-01



**DELAWARE DEPARTMENT OF TRANSPORTATION**

Contract No. DOT1802-TRAFFIC\_MAINT  
 Emergency Highway ITS and Traffic Maintenance  
 Page 17 of 46

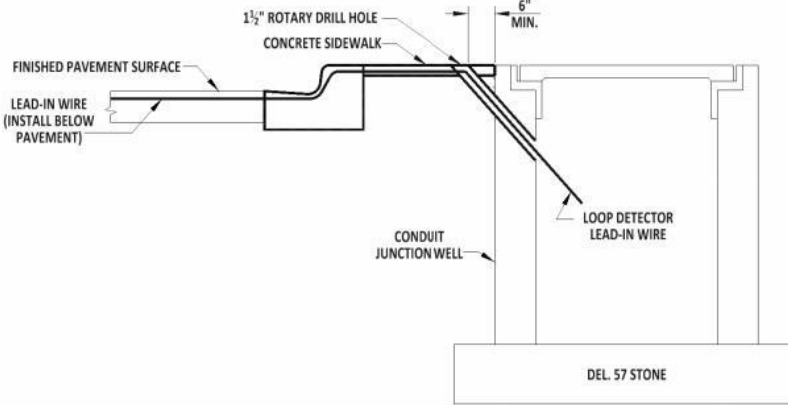

**LOOP DETECTOR  
 LEAD-IN WIRE INSTALLATION**

UNOFFICIAL  
 WEBSITE  
 COPY

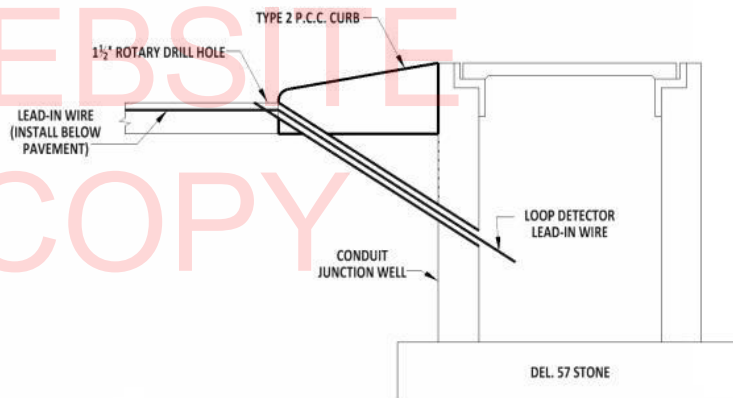

**LOOP DETECTOR  
 LEAD-IN WIRE INSTALLATION**

**NOTES:**

- 1). ALL SAWCUTS SHALL BE A DEPTH OF 3 1/2" ON ALL SURFACES.
- 2). CONTRACTOR SHALL INSTALL LEAD-IN WIRE IN THE MOST DIRECT ROUTE TO THE JUNCTION WELL USING THE CLOSEST CONCRETE CURB JOINT.
- 3). ALL SAWCUTS SHALL BE PATCHED WITH NON-SHRINK CONCRETE CAULK.
- 4). CONTRACTOR SHALL CORE AT FULL DEPTH OF SAWCUT, 3 1/2".
- 5). CONTRACTOR SHALL CONSOLIDATE LEAD-INS TO A SINGLE DRILL HOLE, WHENEVER FEASIBLE.

<b>SPECIFICATION</b> 846001 846002	<b>CATEGORY CODE</b> <b>ITEMS</b> <b>DETECTION</b>
<b>APPROVED</b>	_____
	CHIEF TRAFFIC ENGINEER
	

**DELAWARE  
 DEPARTMENT OF TRANSPORTATION  
 TRAFFIC CONSTRUCTION DETAILS  
 LOOP DETECTOR LEAD-IN  
 WIRE INSTALLATION**

**DETAIL NO.** DE 846.001-02

**DELAWARE DEPARTMENT OF TRANSPORTATION**

Contract No. DOT1802-TRAFFIC\_MAINT  
 Emergency Highway ITS and Traffic Maintenance  
 Page 18 of 46

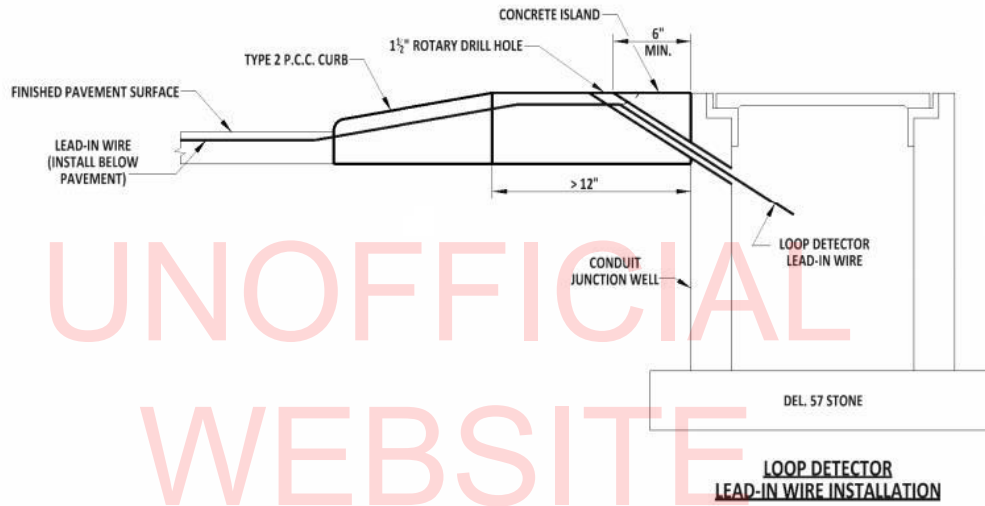

**NOTES:**

1. ALL SAWCUTS SHALL BE A DEPTH OF 3 1/2" ON ALL SURFACES.
2. CONTRACTOR SHALL INSTALL LEAD-IN WIRE IN THE MOST DIRECT ROUTE TO THE JUNCTION WELL USING THE CLOSEST CONCRETE CURB JOINT.
3. ALL SAWCUTS SHALL BE PATCHED WITH NON-SHRINK CONCRETE CAULK.
4. CONTRACTOR SHALL CORE AT FULL DEPTH OF SAWCUT, 3 1/2".
5. CONTRACTOR SHALL CONSOLIDATE LEAD-INS TO A SINGLE DRILL HOLE, WHENEVER FEASIBLE.

<b>SPECIFICATION</b> 846001 846002	<b>CATEGORY CODE ITEMS</b> <b>DETECTION</b>
<b>APPROVED</b>	_____
	CHIEF TRAFFIC ENGINEER
	

<b>DELAWARE DEPARTMENT OF TRANSPORTATION</b>	
<b>TRAFFIC CONSTRUCTION DETAILS</b>	
<b>LOOP DETECTOR LEAD-IN WIRE INSTALLATION</b>	
<b>DETAIL NO.</b>	DE 846.001-03

**DELAWARE DEPARTMENT OF TRANSPORTATION**

Contract No. DOT1802-TRAFFIC\_MAINT  
 Emergency Highway ITS and Traffic Maintenance  
 Page 19 of 46

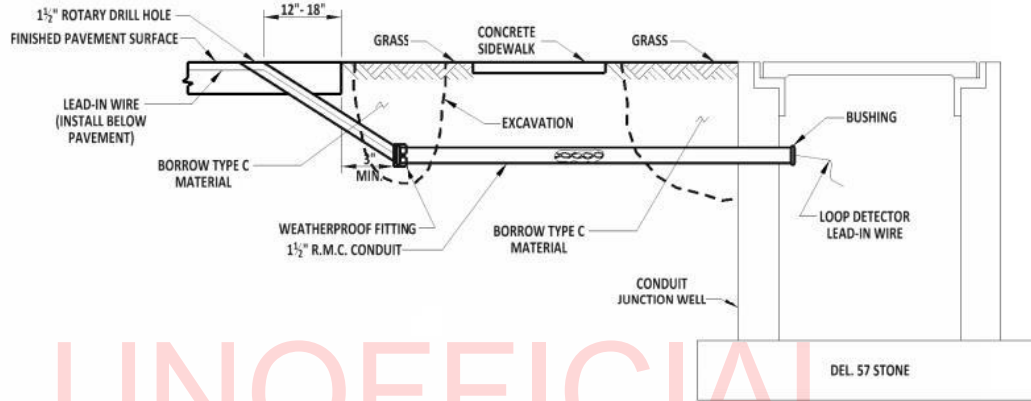

**LOOP DETECTOR  
 LEAD-IN WIRE INSTALLATION**

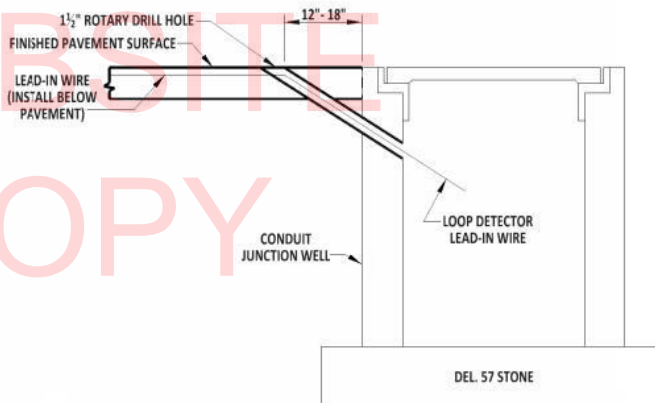

**LOOP DETECTOR  
 LEAD-IN WIRE INSTALLATION**

**NOTES:**

- 1). ALL SAWCUTS SHALL BE A DEPTH OF 3 1/2" ON ALL SURFACES.
- 2). CONTRACTOR SHALL INSTALL LEAD-IN WIRE IN THE MOST DIRECT ROUTE TO THE JUNCTION WELL USING THE CLOSEST CONCRETE CURB JOINT.
- 3). ALL SAWCUTS SHALL BE SEALED WITH AN APPROVED LOOP DETECTOR SEALANT.
- 4). CONTRACTOR SHALL CORE AT FULL DEPTH OF SAWCUT, 3 1/2".
- 5). CONTRACTOR SHALL CONSOLIDATE LEAD-INS TO A SINGLE DRILL HOLE, WHENEVER FEASIBLE.
- 6). CONTRACTOR SHALL INSTALL DETECTABLE WARNING TAPE IN TRENCH FOR LEAD-IN CONDUIT.

<b>SPECIFICATION</b> 846001 846002	<b>CATEGORY CODE ITEMS</b> POWER SERVICE
<b>APPROVED</b>	_____
	CHIEF TRAFFIC ENGINEER
	

**DELAWARE  
 DEPARTMENT OF TRANSPORTATION  
 TRAFFIC CONSTRUCTION DETAILS  
 LOOP DETECTOR LEAD-IN  
 WIRE INSTALLATION**

**DETAIL NO.** DE 846.001-04

DELAWARE DEPARTMENT OF TRANSPORTATION

Contract No. DOT1802-TRAFFIC\_MAINT  
 Emergency Highway ITS and Traffic Maintenance  
 Page 20 of 46

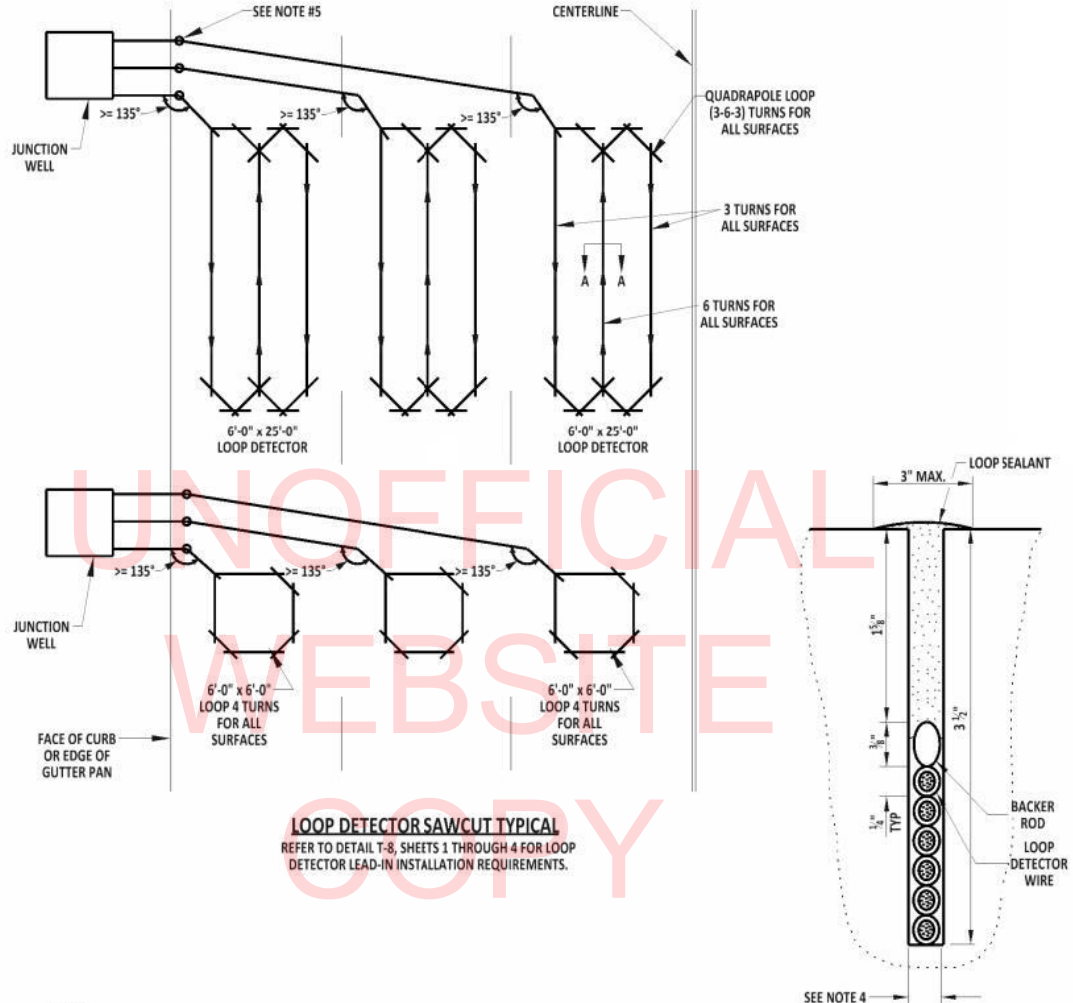

**LOOP DETECTOR SAWCUT TYPICAL**  
 REFER TO DETAIL T-8, SHEETS 1 THROUGH 4 FOR LOOP  
 DETECTOR LEAD-IN INSTALLATION REQUIREMENTS.

- NOTES:**
1. WHEN A PROPOSED LOOP DETECTOR SAWCUT CROSSES A LATERAL ROADWAY JOINT OR OTHER OBSTRUCTION (VALVE COVER, MANHOLE, JUNCTION WELL, ETC.), LOOP DETECTOR INSTALLATION SHALL BE MODIFIED INTO TWO SEPARATE LOOP DETECTORS WHICH SHALL NOT TRAVERSE JOINTS OR OBSTRUCTION.
  2. THE LOOPS SHALL BE PLACED IN THE CENTER OF THE LANE UNLESS NOTED OTHERWISE ON PLANS.
  3. PRESENCE LOOP DETECTORS ARE TO BE PLACED 12" BEHIND THE EXISTING OR PROPOSED STOP LINE.
  4. LOOP DETECTOR AND LEAD-IN SAWCUTS SHALL BE 5/8" WIDE.
  5. DURING MULTIPLE LOOP INSTALLATIONS, ALL HOMERUNS TO THE JUNCTION WELL SHALL OFFSET 12" FROM EACH OTHER.

SPECIFICATION	CATEGORY	CODE ITEMS
846002	DETECTION	
APPROVED	CHIEF TRAFFIC ENGINEER	
		

**DELAWARE  
 DEPARTMENT OF TRANSPORTATION**

TRAFFIC CONSTRUCTION DETAILS

**LOOP DETECTOR  
 SAW CUT TYPICAL**

---

DETAIL NO. DE 846.002-01

**DELAWARE DEPARTMENT OF TRANSPORTATION**

Contract No. DOT1802-TRAFFIC\_MAINT  
 Emergency Highway ITS and Traffic Maintenance  
 Page 21 of 46

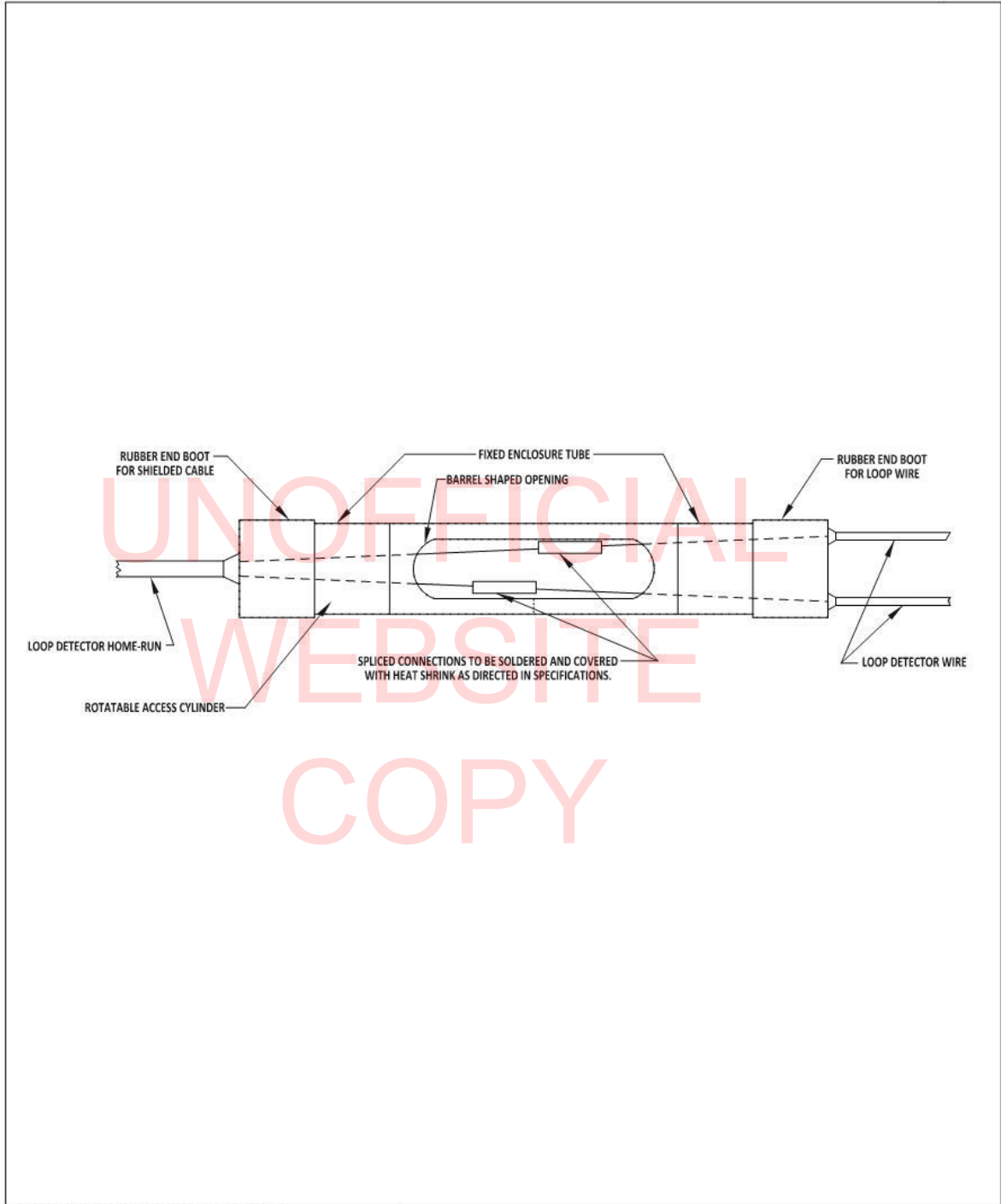

SPECIFICATION 846002	CATEGORY CODE ITEMS <b>DETECTION</b>	<b>DELAWARE                  DEPARTMENT OF TRANSPORTATION</b> TRAFFIC CONSTRUCTION DETAILS <b>SPLICE KIT FOR                  LOOP DETECTOR WIRE                  AND LOOP DETECTOR HOME-RUN</b>	
APPROVED _____ CHIEF TRAFFIC ENGINEER			
			

DELAWARE DEPARTMENT OF TRANSPORTATION

Contract No. DOT1802-TRAFFIC\_MAINT  
 Emergency Highway ITS and Traffic Maintenance  
 Page 22 of 46

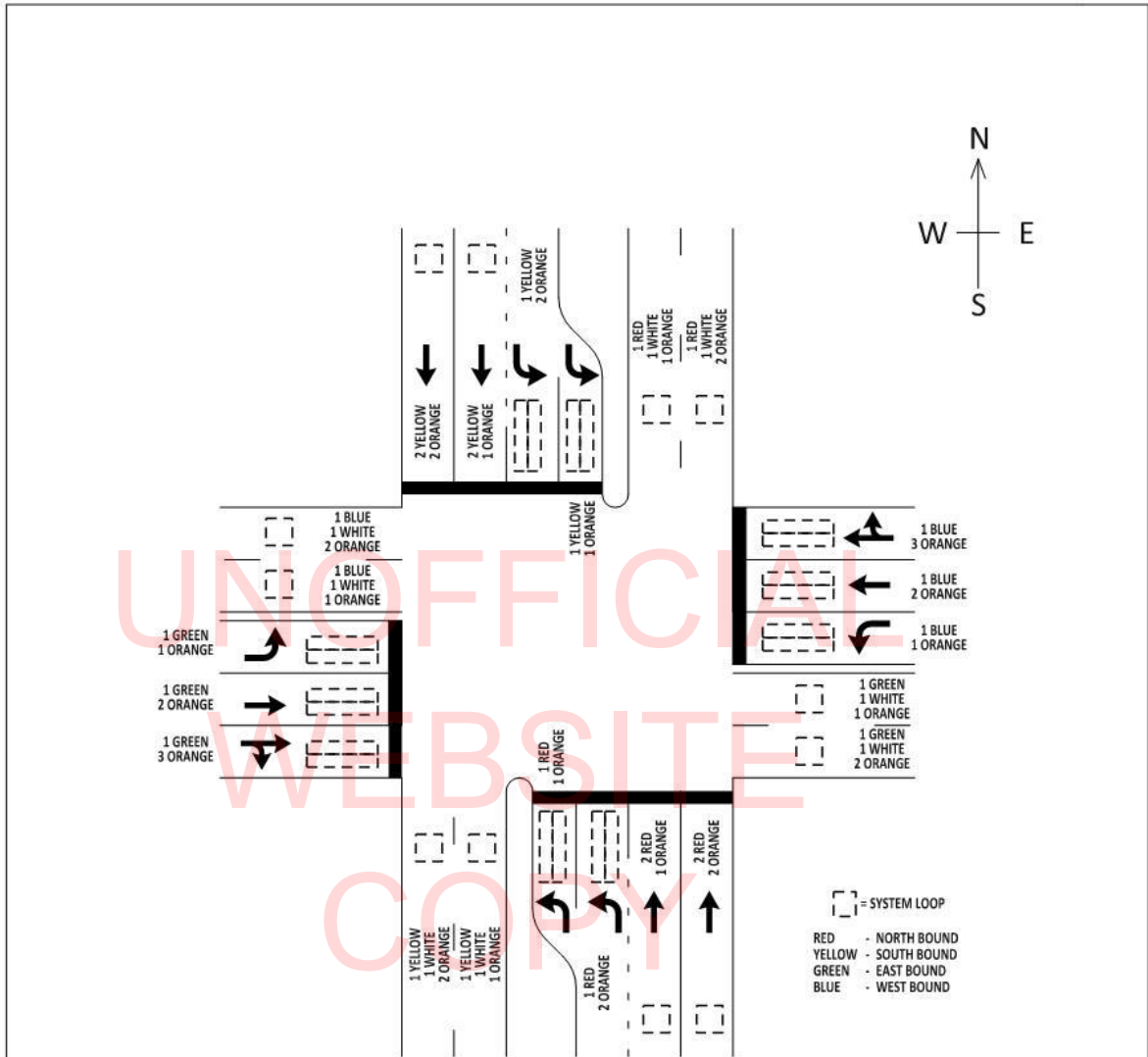

NOTES

- ORANGE BANDS SHALL DESIGNATE THE LANE ASSIGNMENT. ALL LANES SHALL BE DESIGNATED FROM LEFT TO RIGHT IN THE DIRECTION OF TRAVEL. EXAMPLE: FOR A DOUBLE LEFT TURN WITH 2 THRU LANES FOR NORTHBOUND, THE CABLES WILL BE IDENTIFIED AS 1-RED W/ 1-ORANGE (LT LANE 1) 1-RED W/ 2-ORANGE (LT LANE 2), 2-RED W/ 1-ORANGE (THRU LANE 1) AND 2-RED W/ 2-ORANGE (THRU LANE 2). THIS CODE IS THEN FOLLOWED FOR THE REMAINING APPROACHES TO THE INTERSECTION.

SPECIFICATION 846002	CATEGORY CODE ITEMS <b>DETECTION</b>	<b>DELAWARE                  DEPARTMENT OF TRANSPORTATION</b> TRAFFIC CONSTRUCTION DETAILS <b>LOOP DETECTOR                  IDENTIFICATION COLOR CODE</b>
APPROVED	_____ CHIEF TRAFFIC ENGINEER	
		
DETAIL NO.		DE 846.002-03

**DELAWARE DEPARTMENT OF TRANSPORTATION**

Contract No. DOT1802-TRAFFIC\_MAINT  
 Emergency Highway ITS and Traffic Maintenance  
 Page 23 of 46

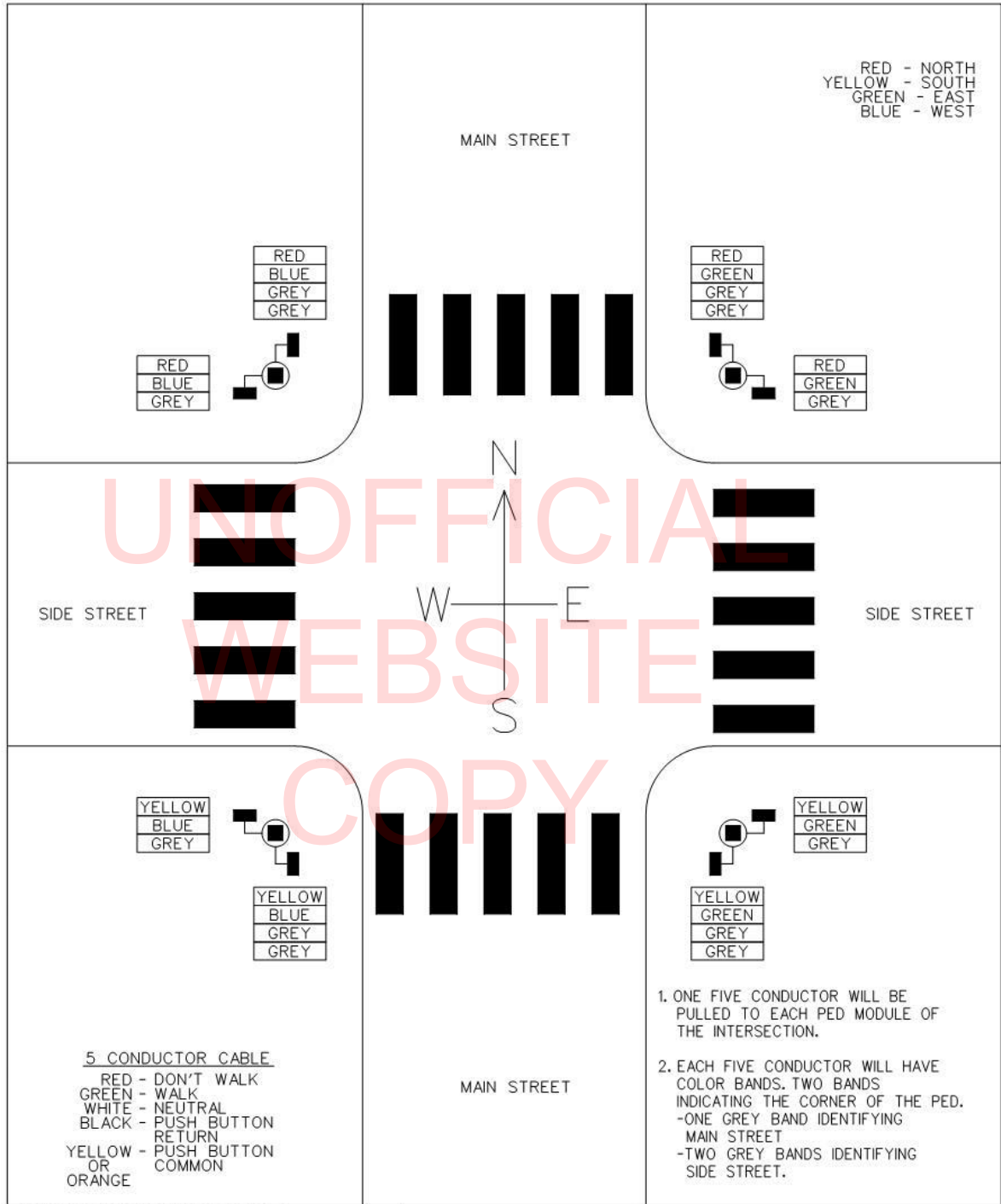

SPECIFICATION 8XXXX	CATEGORY CODE <b>DETECTION</b>
APPROVED	_____ CHIEF TRAFFIC ENGINEER
	

**DELAWARE  
 DEPARTMENT OF TRANSPORTATION**

TRAFFIC CONSTRUCTION DETAILS

**PEDESTRIAN CROSSING  
 IDENTIFICATION COLOR CODE**

---

DETAIL NO. DE 846.002-04

DELAWARE DEPARTMENT OF TRANSPORTATION

Contract No. DOT1802-TRAFFIC\_MAINT  
 Emergency Highway ITS and Traffic Maintenance  
 Page 24 of 46

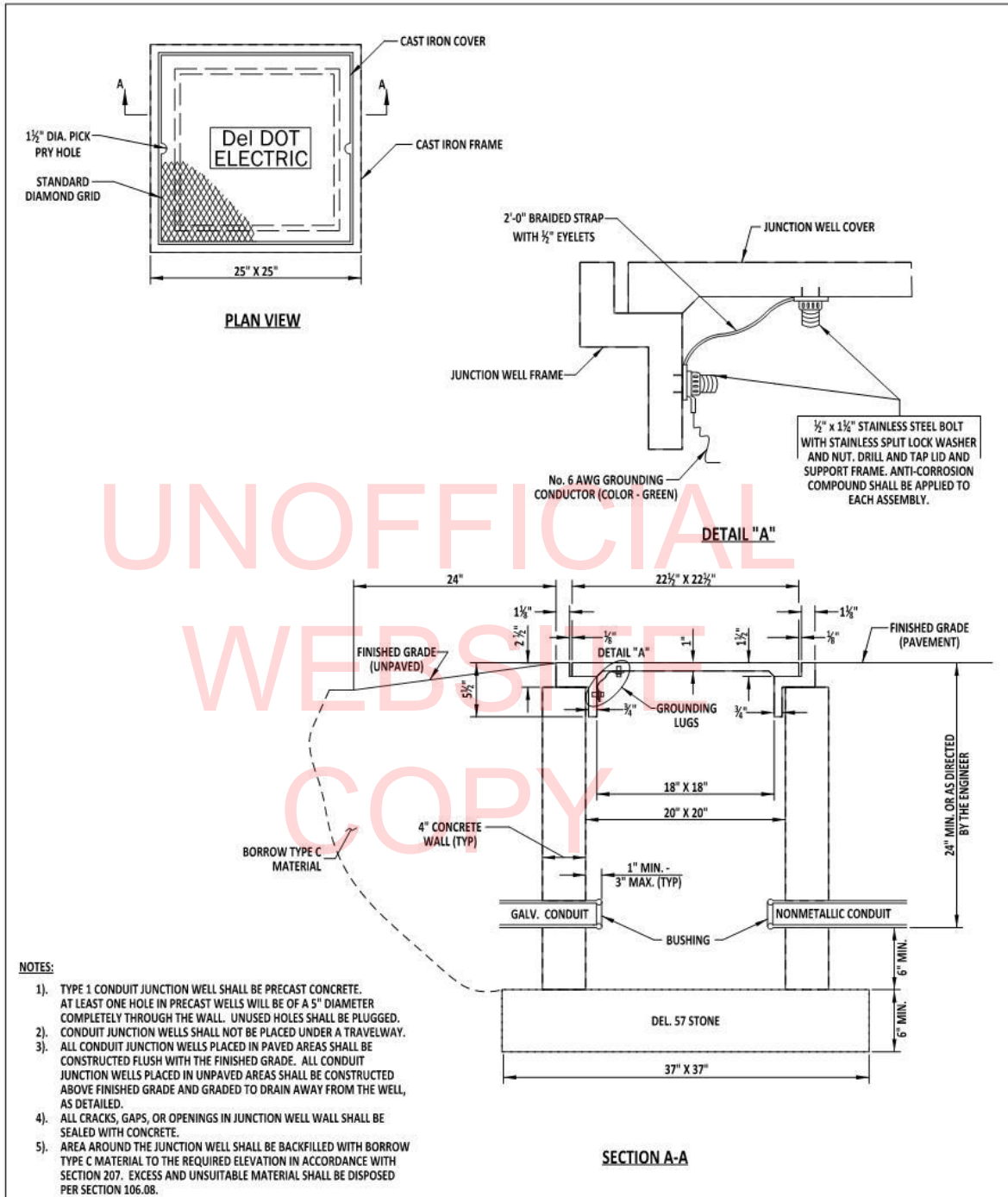

**NOTES:**

1. TYPE 1 CONDUIT JUNCTION WELL SHALL BE PRECAST CONCRETE. AT LEAST ONE HOLE IN PRECAST WELLS WILL BE OF A 5" DIAMETER COMPLETELY THROUGH THE WALL. UNUSED HOLES SHALL BE PLUGGED.
2. CONDUIT JUNCTION WELLS SHALL NOT BE PLACED UNDER A TRAVELWAY.
3. ALL CONDUIT JUNCTION WELLS PLACED IN PAVED AREAS SHALL BE CONSTRUCTED FLUSH WITH THE FINISHED GRADE. ALL CONDUIT JUNCTION WELLS PLACED IN UNPAVED AREAS SHALL BE CONSTRUCTED ABOVE FINISHED GRADE AND GRADED TO DRAIN AWAY FROM THE WELL, AS DETAILED.
4. ALL CRACKS, GAPS, OR OPENINGS IN JUNCTION WELL WALL SHALL BE SEALED WITH CONCRETE.
5. AREA AROUND THE JUNCTION WELL SHALL BE BACKFILLED WITH BORROW TYPE C MATERIAL TO THE REQUIRED ELEVATION IN ACCORDANCE WITH SECTION 207. EXCESS AND UNSUITABLE MATERIAL SHALL BE DISPOSED PER SECTION 106.08.

SPECIFICATION 830001	CATEGORY CODE ITEMS <b>CONDUIT JUNCTION WELLS</b>
APPROVED	CHIEF TRAFFIC ENGINEER
	

**DELAWARE  
 DEPARTMENT OF TRANSPORTATION**

TRAFFIC CONSTRUCTION DETAILS

**CONDUIT JUNCTION WELL, TYPE 1**

---

DETAIL NO. DE 830.001-01



DELAWARE DEPARTMENT OF TRANSPORTATION

Contract No. DOT1802-TRAFFIC\_MAINT  
 Emergency Highway ITS and Traffic Maintenance  
 Page 25 of 46

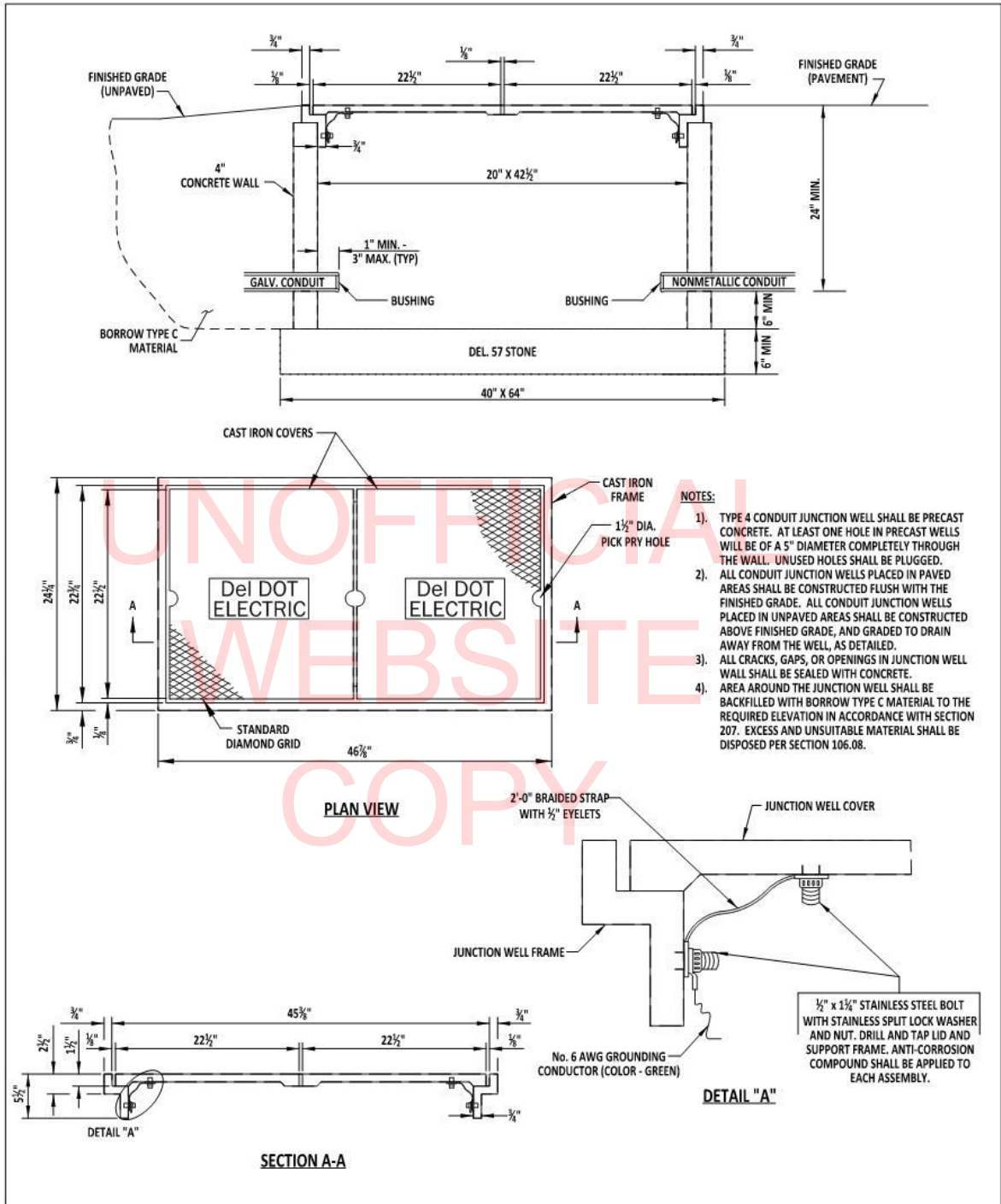

SPECIFICATION 830002	CATEGORY CODE ITEMS <b>CONDUIT JUNCTION WELLS</b>
APPROVED	_____ CHIEF TRAFFIC ENGINEER
	

<b>DELAWARE DEPARTMENT OF TRANSPORTATION</b>	
TRAFFIC CONSTRUCTION DETAILS	
<b>CONDUIT JUNCTION WELL, TYPE 4</b>	
DETAIL NO.	DE 830.001-02

DELAWARE DEPARTMENT OF TRANSPORTATION

Contract No. DOT1802-TRAFFIC\_MAINT  
 Emergency Highway ITS and Traffic Maintenance  
 Page 26 of 46

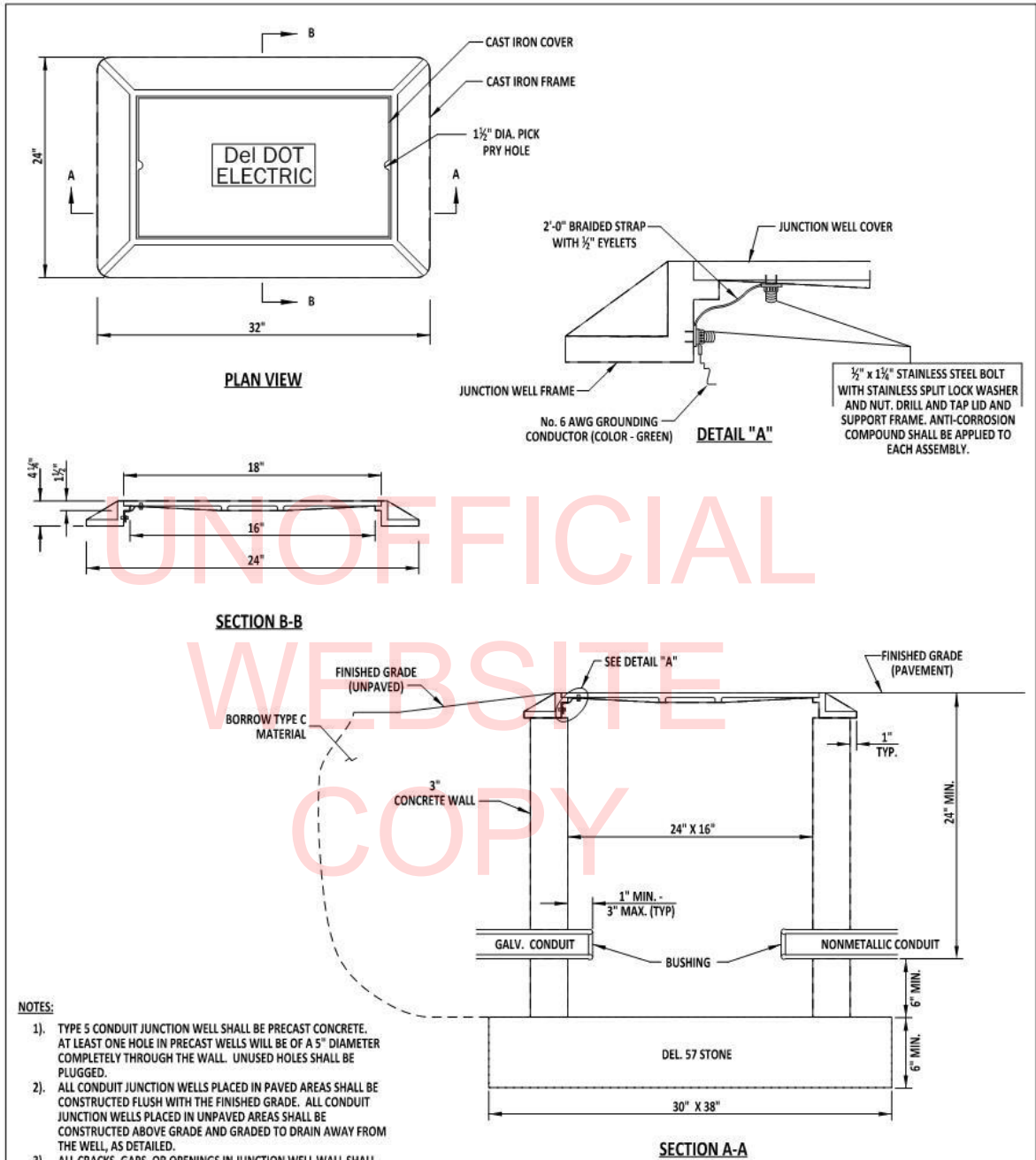

**NOTES:**

1. TYPE 5 CONDUIT JUNCTION WELL SHALL BE PRECAST CONCRETE. AT LEAST ONE HOLE IN PRECAST WELLS WILL BE OF A 5" DIAMETER COMPLETELY THROUGH THE WALL. UNUSED HOLES SHALL BE PLUGGED.
2. ALL CONDUIT JUNCTION WELLS PLACED IN PAVED AREAS SHALL BE CONSTRUCTED FLUSH WITH THE FINISHED GRADE. ALL CONDUIT JUNCTION WELLS PLACED IN UNPAVED AREAS SHALL BE CONSTRUCTED ABOVE GRADE AND GRADED TO DRAIN AWAY FROM THE WELL, AS DETAILED.
3. ALL CRACKS, GAPS, OR OPENINGS IN JUNCTION WELL WALL SHALL BE SEALED WITH CONCRETE.
4. AREA AROUND THE JUNCTION WELL SHALL BE BACKFILLED WITH BORROW TYPE C MATERIAL TO THE REQUIRED ELEVATION IN ACCORDANCE WITH SECTION 207. EXCESS AND UNSUITABLE MATERIAL SHALL BE DISPOSED PER SECTION 106.08.

SPECIFICATION 830003	CATEGORY CODE ITEMS <b>CONDUIT JUNCTION WELLS</b>
APPROVED	CHIEF TRAFFIC ENGINEER
	

**DELAWARE  
 DEPARTMENT OF TRANSPORTATION**

TRAFFIC CONSTRUCTION DETAILS

**CONDUIT JUNCTION WELL, TYPE 5**

---

DETAIL NO. DE 830.001-03

DELAWARE DEPARTMENT OF TRANSPORTATION

Contract No. DOT1802-TRAFFIC\_MAINT  
 Emergency Highway ITS and Traffic Maintenance  
 Page 27 of 46

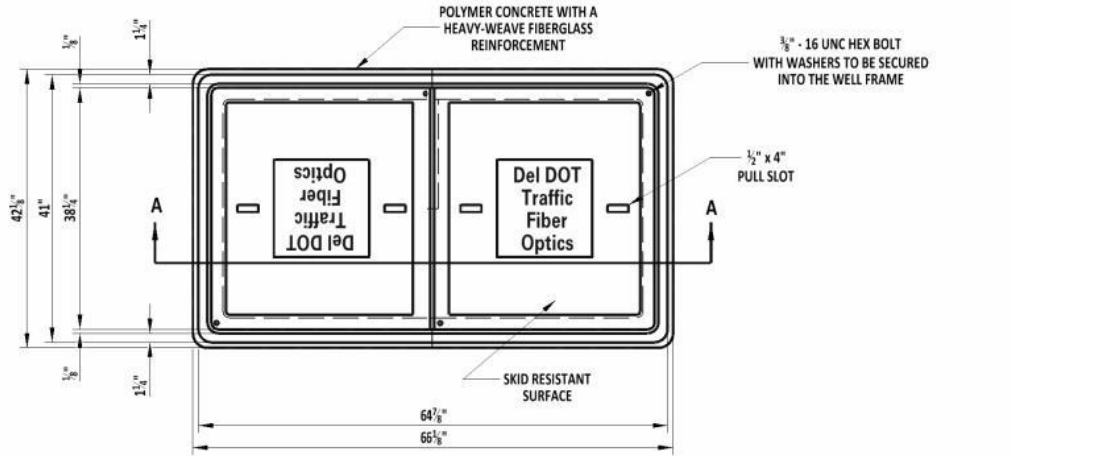

PLAN VIEW

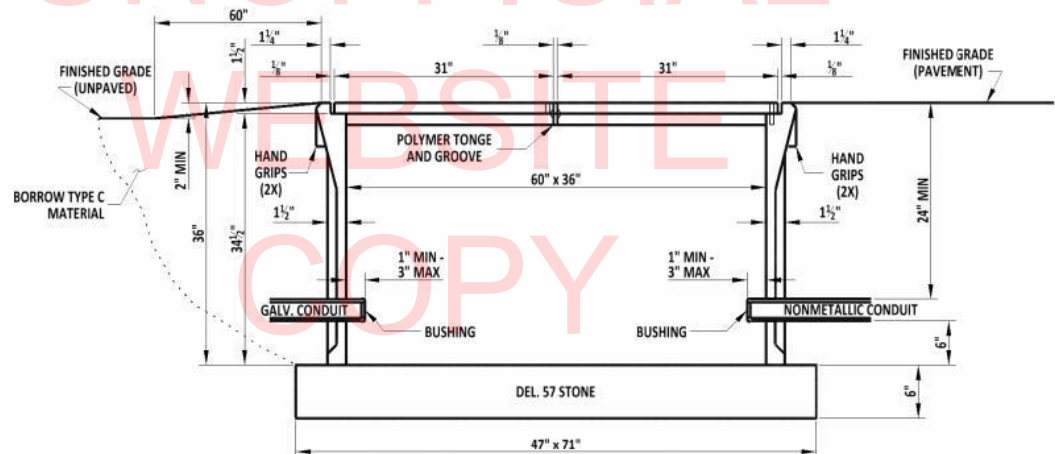

SECTION A-A

- NOTES:**
- 1). TYPE 7 CONDUIT JUNCTION WELL SHALL BE PRECAST POLYMER CONCRETE.
  - 2). ALL CONDUIT JUNCTION WELLS CONSTRUCTED WITHIN PAVEMENT, SIDEWALKS, ETC. WILL BE CONSTRUCTED FLUSH WITH THE SURFACE OF THE SAME. INSTALLATION IN UNPAVED AREAS WILL BE CONSTRUCTED ABOVE GRADE AND GRADED TO DRAIN AWAY FROM THE CONDUIT JUNCTION WELL.
  - 3). POLYMER CONCRETE COVERS SHALL BE THE HEAVY DUTY TYPE WITH A DESIGN LOAD OF 15,000 LBS OVER A 10" SQUARE.

SPECIFICATION	CATEGORY CODE ITEMS
830004	CONDUIT JUNCTION WELLS
APPROVED	CHIEF TRAFFIC ENGINEER

**DELAWARE DEPARTMENT OF TRANSPORTATION**  
 TRAFFIC CONSTRUCTION DETAILS  
 CONDUIT JUNCTION WELL, TYPE 7

DETAIL NO. DE 830.001-04

**DELAWARE DEPARTMENT OF TRANSPORTATION**

Contract No. DOT1802-TRAFFIC\_MAINT  
 Emergency Highway ITS and Traffic Maintenance  
 Page 28 of 46

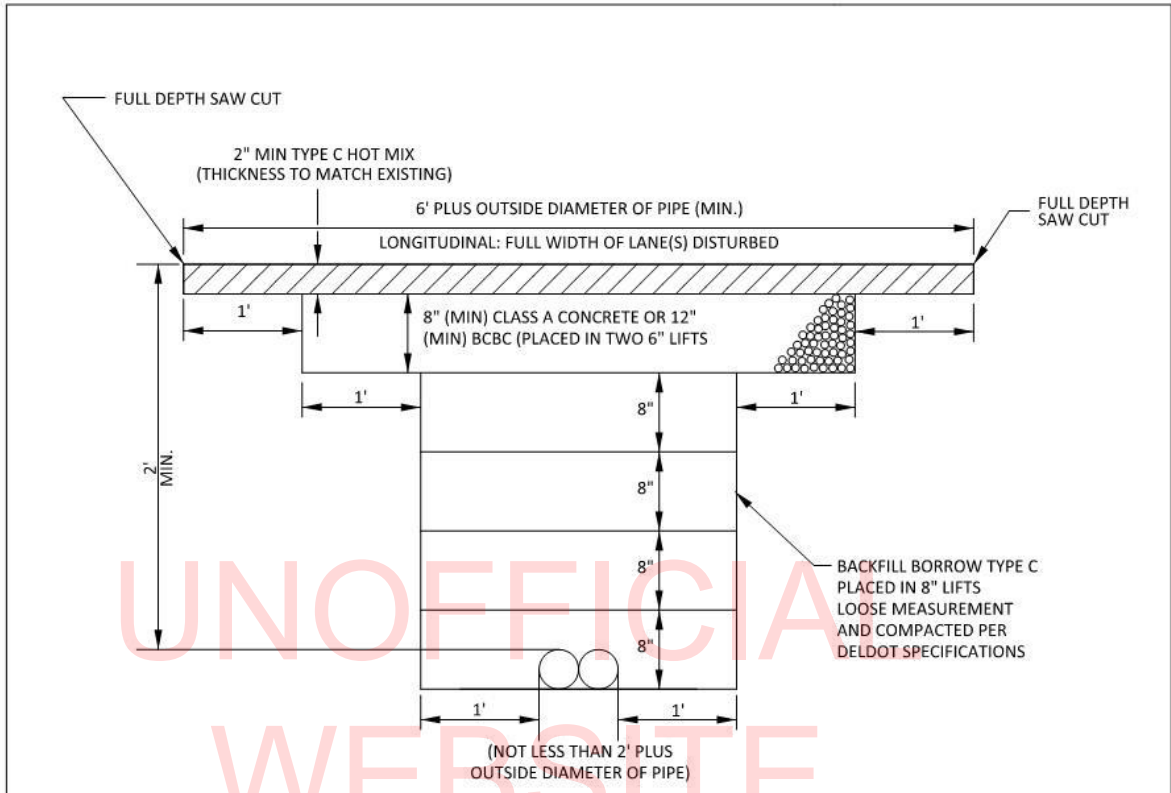

**PERMANENT CROSS-ROAD OR LONGITUDINAL PATCH DETAIL**

N.T.S.

**NOTES:**

1. PATCHES MUST HAVE A MINIMUM WIDTH OF 6 FEET PLUS OUTSIDE DIAMETER OF THE PIPE (AS MEASURED ALONG THE ROADWAY CENTERLINE) AND THE WIDTH OF THE LANE OR LANES DISTURBED.
2. THIS IS A MINIMUM PATCH. IF THE EXISTING ROADWAY HAS A HEAVIER CROSS SECTION THAN SHOWN HERE, IT WILL BE REPLACED WITH THAT CROSS SECTION, OR AS DIRECTED BY THE ENGINEER.
3. ALL MATERIALS AND METHODS FOR CONSTRUCTION SHALL MEET THE REQUIREMENTS SET FORTH IN THE CURRENT DELAWARE DEPARTMENT OF TRANSPORTATION STANDARDS SPECIFICATIONS FOR ROAD AND BRIDGE CONSTRUCTION.

SPECIFICATION MULTIPLE ROADWAY ITEMS	CATEGORY CODE ITEMS MISC. DETAILS	<b>DELAWARE                  DEPARTMENT OF TRANSPORTATION</b> TRAFFIC CONSTRUCTION DETAILS <b>ROAD PATCH DETAIL – HOTMIX</b>	
APPROVED CHIEF TRAFFIC ENGINEER			
		DETAIL NO.	DE 402.001-01

**DELAWARE DEPARTMENT OF TRANSPORTATION**

Contract No. DOT1802-TRAFFIC\_MAINT  
 Emergency Highway ITS and Traffic Maintenance  
 Page 29 of 46

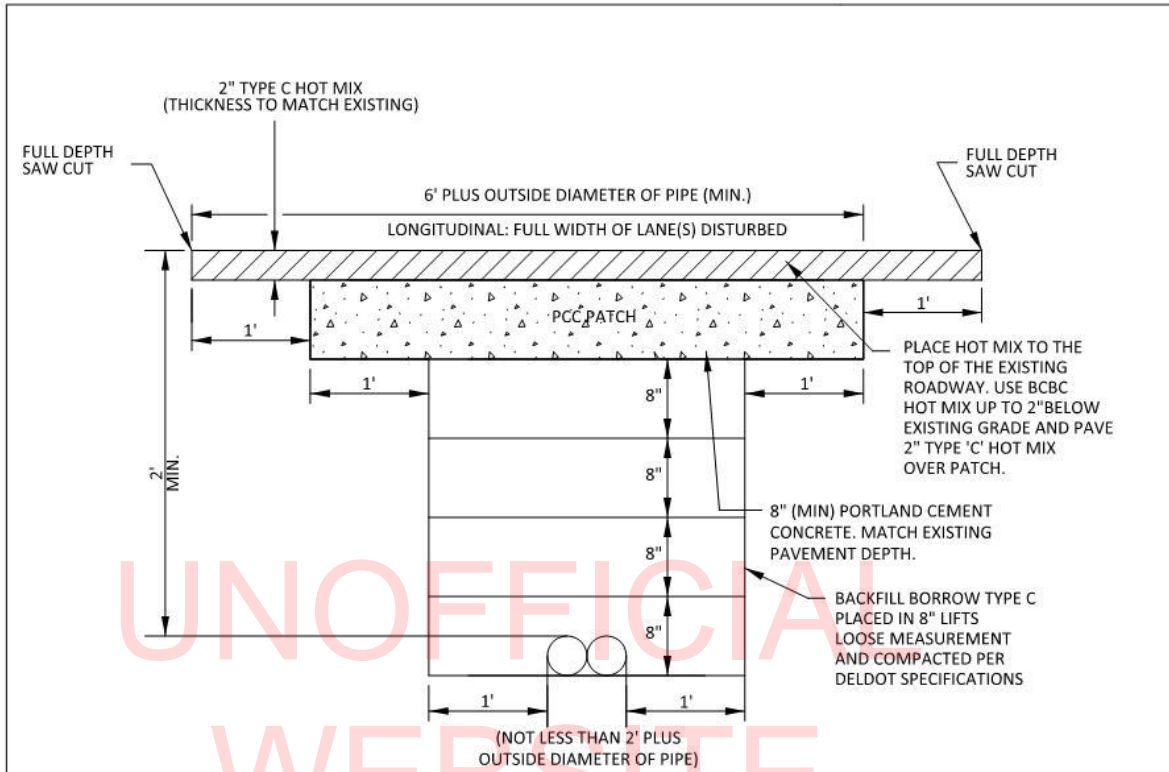

**PERMANENT CROSS-ROAD OR LONGITUDINAL PATCH DETAIL**  
 M. T. S.

\* EXISTING CONCRETE PAVEMENT OVERLAYED WITH HOTMIX LOCATIONS

NOTES:

1. PATCHES MUST HAVE A MINIMUM WIDTH OF 6 FEET OR 4 FEET PLUS OUTSIDE DIAMETER OF THE PIPE (AS MEASURED ALONG THE ROADWAY CENTERLINE) AND THE WIDTH OF THE LANE OR LANES DISTURBED.
2. THIS IS A MINIMUM PATCH. IF THE EXISTING ROADWAY HAS A HEAVIER CROSS SECTION THAN SHOWN HERE, IT WILL BE REPLACED WITH THAT CROSS SECTION, OR AS DIRECTED BY THE ENGINEER.
3. ALL MATERIALS AND METHODS FOR CONSTRUCTION SHALL MEET THE REQUIREMENTS SET FORTH IN THE CURRENT DELAWARE DEPARTMENT OF TRANSPORTATION STANDARDS SPECIFICATIONS FOR ROAD AND BRIDGE CONSTRUCTION.

SPECIFICATION MULTIPLE ROADWAY ITEMS	CATEGORY CODE ITEMS <b>MISC. DETAILS</b>	<b>DELAWARE DEPARTMENT OF TRANSPORTATION</b>	
APPROVED	_____ CHIEF TRAFFIC ENGINEER	TRAFFIC CONSTRUCTION DETAILS	
		<b>ROAD PATCH DETAIL - CONCRETE</b>	
		DETAIL NO.	DE 503.001-01

**DELAWARE DEPARTMENT OF TRANSPORTATION**

Contract No. DOT1802-TRAFFIC\_MAINT  
 Emergency Highway ITS and Traffic Maintenance  
 Page 30 of 46

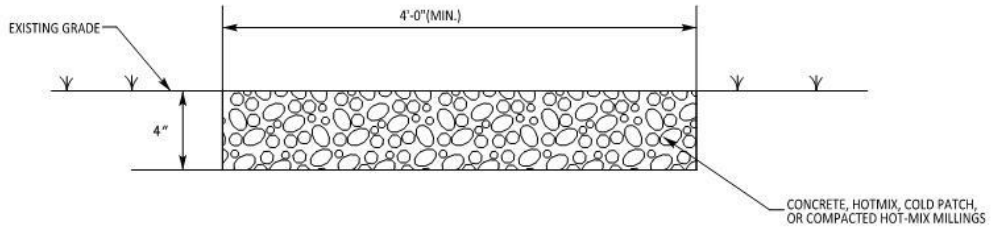

- NOTES:**
1. PROVIDE 4'-0" WIDE TEMPORARY PATHWAY, SUPPLY CONCRETE, HOTMIX, COLD PATCH OR MILLINGS TO A MINIMUM DEPTH OF 4", FLUSH WITH EXISTING GRADE.
  2. IN THE EVENT THAT THE WALKING SURFACE OF THE TEMPORARY SIDEWALK IS LOCATED MORE THAN 30" FROM GRADE AT ANY POINT ALONG THE PROPOSED PATH, PROVIDE TYPE 2 TEMPORARY SIDEWALK.
  3. ANY REQUIRED EXCAVATION TO CONSTRUCT THE PATHWAY IS INCIDENTAL TO ITEM 743553.
  4. COST FOR SEEDING REQUIRED TO RESTORE THE AREA IS INCIDENTAL TO ITEM 732004, TOPSOIL. IF NO TOPSOIL IS REQUIRED, THEN SEEDING IS CONSIDERED INCIDENTAL TO ITEM 743553.

**TEMPORARY PEDESTRIAN PATHWAY**

**DELAWARE  
 DEPARTMENT OF TRANSPORTATION**  
 TRAFFIC CONSTRUCTION DETAILS  
**TEMPORARY PEDESTRIAN PATHWAY**

SPECIFICATION 813503	CATEGORY CODE ITEMS <b>TEMP. TRAFFIC CONTROL</b>
APPROVED	_____ CHIEF TRAFFIC ENGINEER
	

**DETAIL NO.** DE 813.001-01

**DELAWARE DEPARTMENT OF TRANSPORTATION**

Contract No. DOT1802-TRAFFIC\_MAINT  
 Emergency Highway ITS and Traffic Maintenance  
 Page 31 of 46

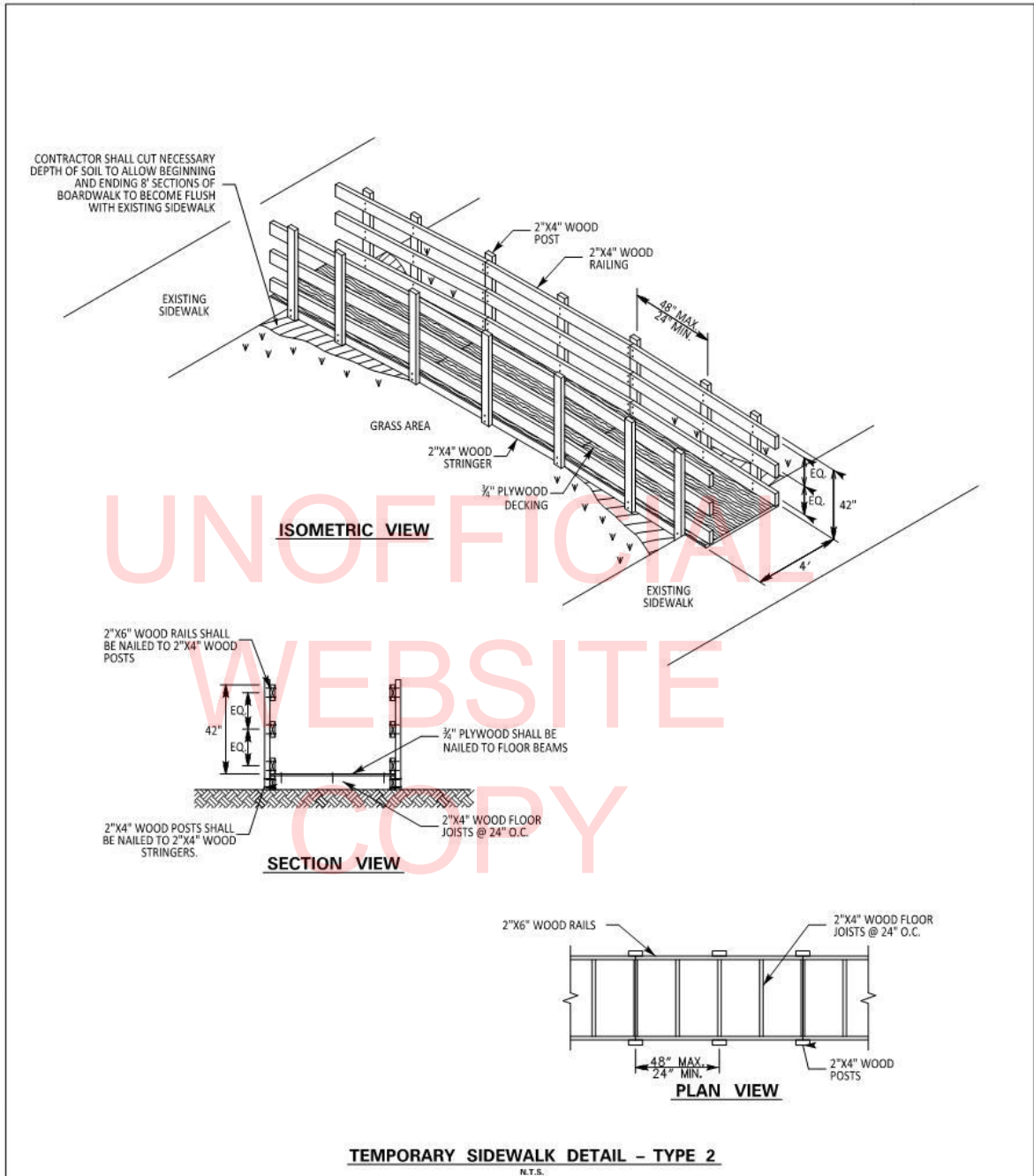

SPECIFICATION 813501	CATEGORY CODE ITEMS <b>TEMP. TRAFFIC CONTROL</b>
APPROVED	_____ CHIEF TRAFFIC ENGINEER
	

**DELAWARE  
 DEPARTMENT OF TRANSPORTATION**

TRAFFIC CONSTRUCTION DETAILS

**TEMPORARY SIDEWALK DETAIL - TYPE 2**

---

DETAIL NO. DE 813.001-02

**DELAWARE DEPARTMENT OF TRANSPORTATION**

Contract No. DOT1802-TRAFFIC\_MAINT  
 Emergency Highway ITS and Traffic Maintenance  
 Page 32 of 46

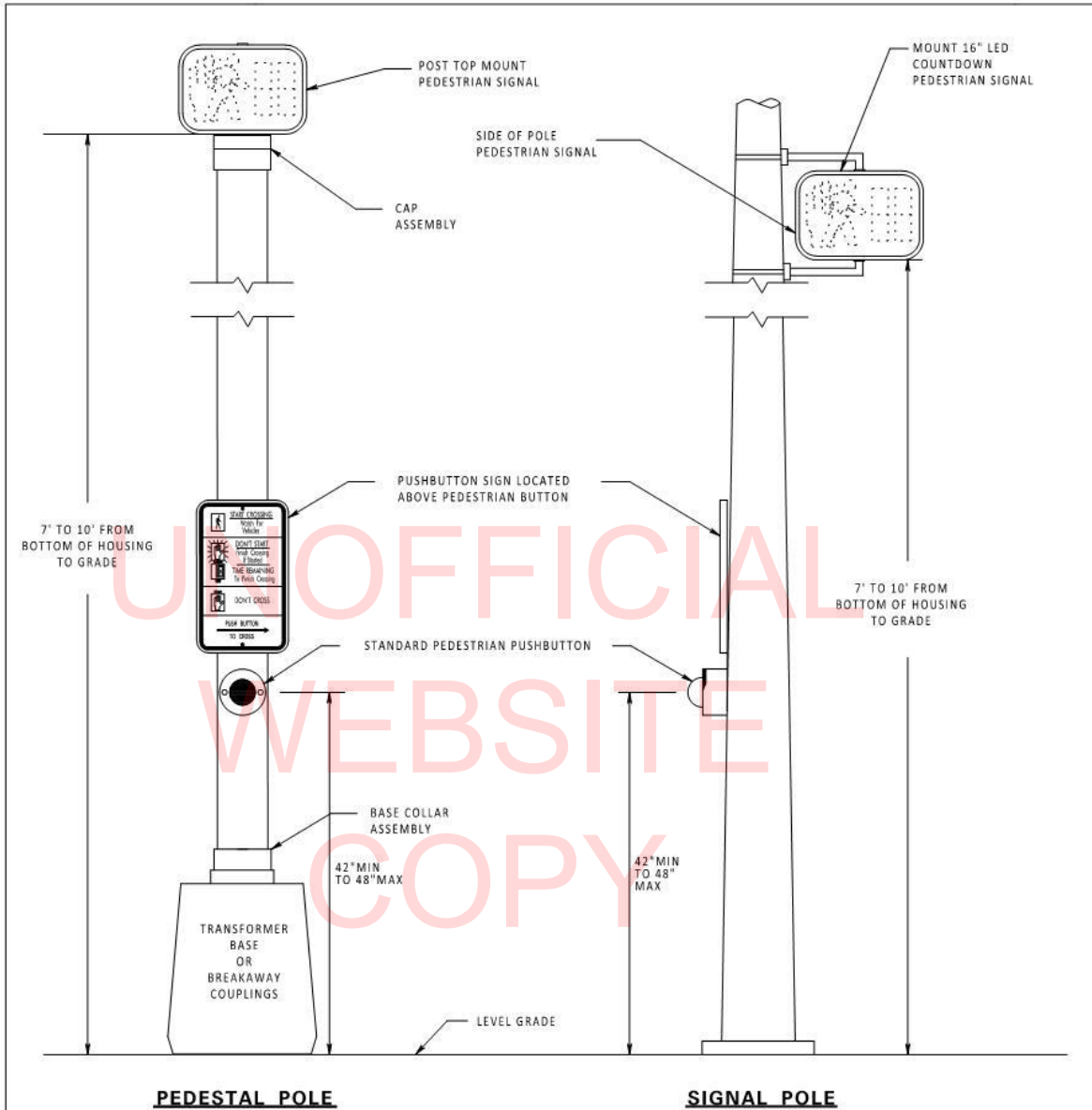

**NOTES:**

1. WHEN CUTTING IS REQUIRED, CONTRACTOR SHALL CONFIRM PROPER HEIGHT OF PEDESTAL IS MAINTAINED PRIOR TO CUTTING POLE.
2. REFER TO POLE MOUNTING FOR PEDESTRIAN SIGNAL HEADS STANDARD PLATES FOR DETAILS.

SPECIFICATION 837008 837009 837010	CATEGORY CODE ITEMS <b>MISC. DETAILS</b>	<b>DELAWARE                  DEPARTMENT OF TRANSPORTATION</b> TRAFFIC CONSTRUCTION DETAILS <b>STANDARD PEDESTRIAN SIGNAL                  PUSHBUTTON LOCATION ON POLE</b>
APPROVED	_____ CHIEF TRAFFIC ENGINEER	
		
		DETAIL NO. <span style="float: right;">DE 837.005-01</span>



DELAWARE DEPARTMENT OF TRANSPORTATION

Contract No. DOT1802-TRAFFIC\_MAINT  
 Emergency Highway ITS and Traffic Maintenance  
 Page 33 of 46

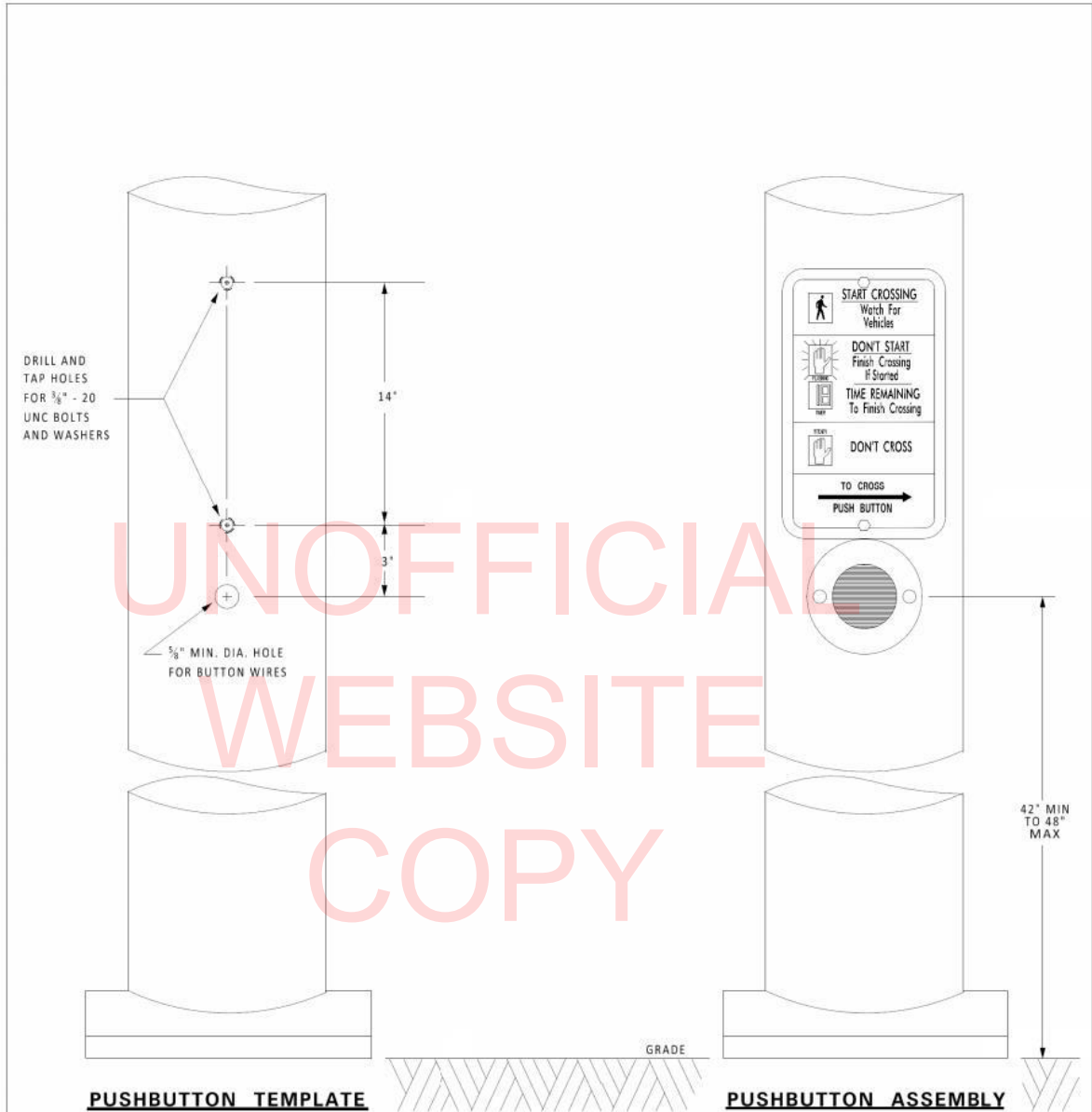

**NOTES:**

1. PUSHBUTTON ASSEMBLY SHALL BE SECURED TO WOOD POLES WITH 2 1/2" LAG BOLTS.

SPECIFICATION 837010	CATEGORY CODE ITEMS MISC. DETAILS	<b>DELAWARE                  DEPARTMENT OF TRANSPORTATION</b> TRAFFIC CONSTRUCTION DETAILS PEDESTRIAN PUSHBUTTON ASSEMBLY	
APPROVED _____ CHIEF TRAFFIC ENGINEER			
			
		DETAIL NO.	DE 837.005-02

**DELAWARE DEPARTMENT OF TRANSPORTATION**

Contract No. DOT1802-TRAFFIC\_MAINT  
 Emergency Highway ITS and Traffic Maintenance  
 Page 34 of 46

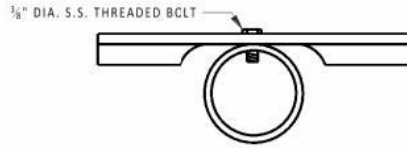

**SIGN ATTACHMENT DETAIL**  
**VERTICAL POLE INSTALLATION ONLY**  
**FOR PUSHBUTTON SIGN**  
**(PLAN VIEW)**

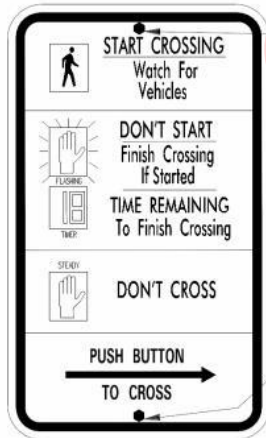
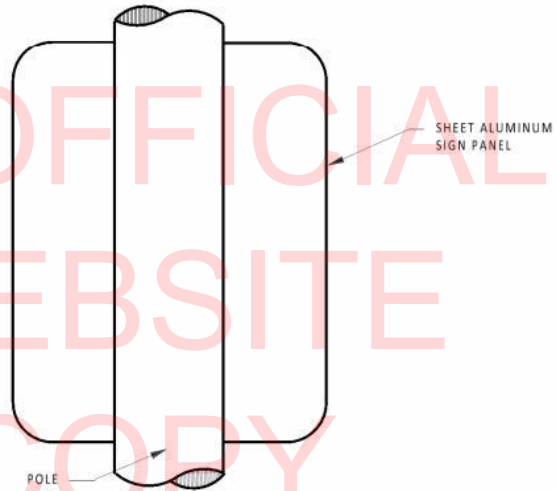

**FRONT OF SIGN**

**BACK OF SIGN**

3/8" DIA. BOLTS (DRILL AND TAP)  
 SHALL NOT COVER SIGN TEXT.

<b>SPECIFICATION</b> 837010	<b>CATEGORY CODE</b> MISC. DETAILS	<b>ITEMS</b>
<b>APPROVED</b>		
		CHIEF TRAFFIC ENGINEER
		

**DELAWARE  
 DEPARTMENT OF TRANSPORTATION  
 TRAFFIC CONSTRUCTION DETAILS  
 PEDESTRIAN PUSHBUTTON ASSEMBLY**

**DETAIL NO.** DE 837.005-02

**DELAWARE DEPARTMENT OF TRANSPORTATION**

Contract No. DOT1802-TRAFFIC\_MAINT  
 Emergency Highway ITS and Traffic Maintenance  
 Page 35 of 46

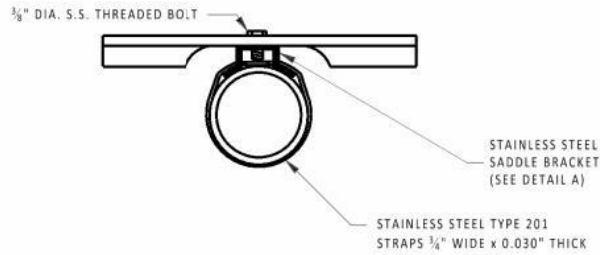

**SIGN ATTACHMENT DETAIL**  
**VERTICAL POLE INSTALLATION ONLY**  
**FOR PUSHBUTTON SIGN**  
**(PLAN VIEW)**

UNOFFICIAL  
WEBSITE  
COPY

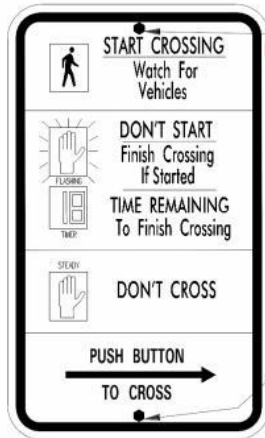
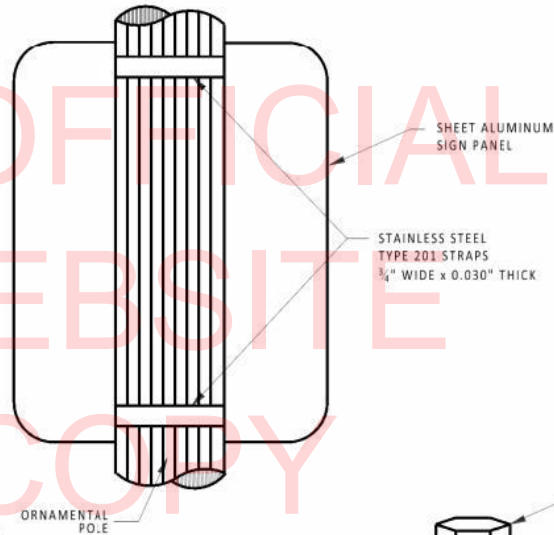

**FRONT OF SIGN**

**BACK OF SIGN**

3/8" DIA. BOLTS SHALL NOT COVER SIGN TEXT.

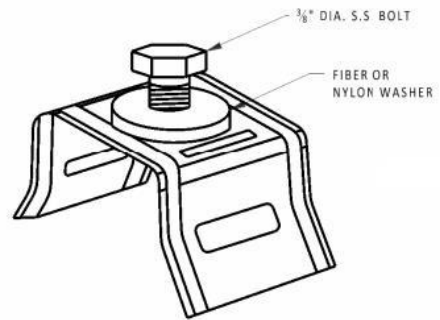

**DETAIL A**  
**STAINLESS STEEL SADDLE BRACKET**

SPECIFICATION 837010	CATEGORY CODE ITEMS MISC. DETAILS
APPROVED	CHIEF TRAFFIC ENGINEER

**DELAWARE  
 DEPARTMENT OF TRANSPORTATION**  
 TRAFFIC CONSTRUCTION DETAILS  
 PEDESTRIAN PUSHBUTTON ASSEMBLY

DETAIL NO. DE 837.005-04

**DELAWARE DEPARTMENT OF TRANSPORTATION**

Contract No. DOT1802-TRAFFIC\_MAINT  
 Emergency Highway ITS and Traffic Maintenance  
 Page 36 of 46

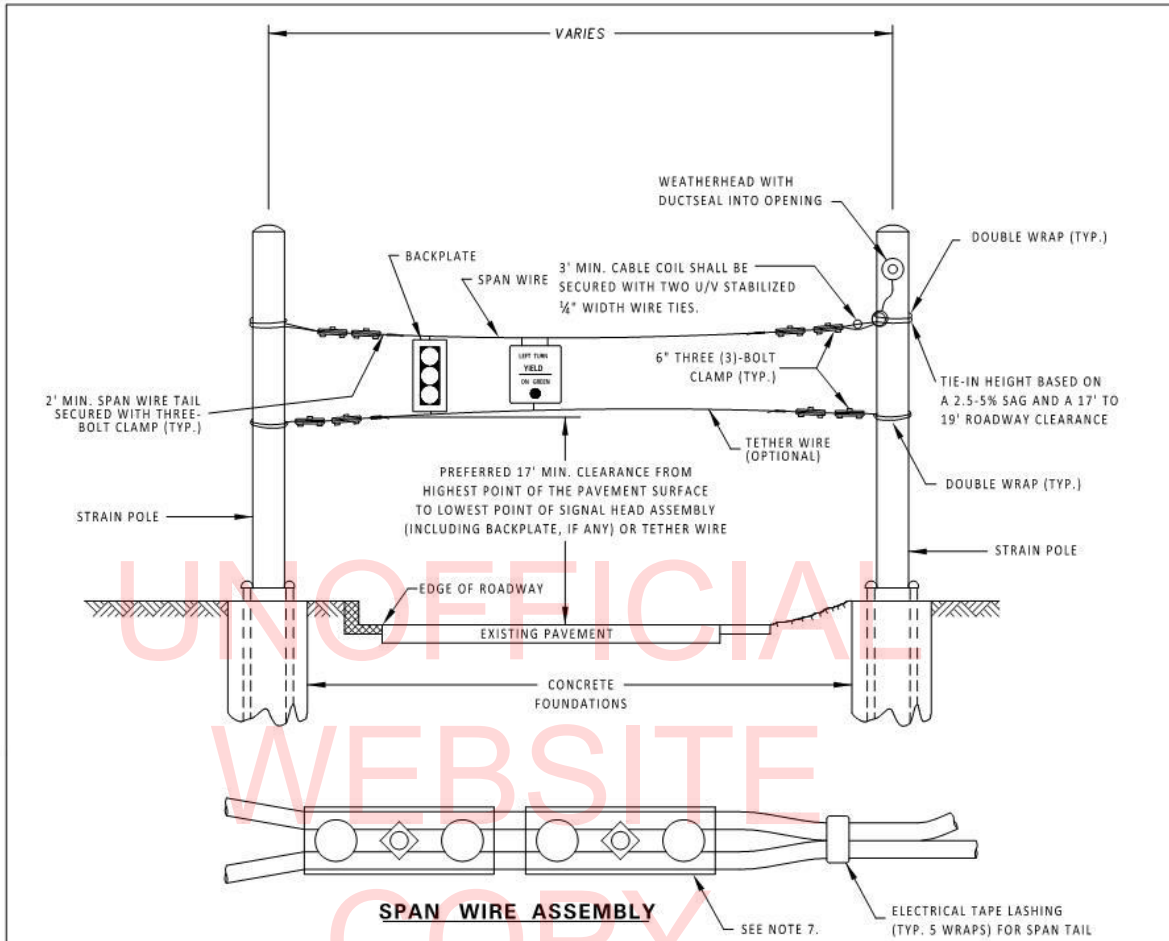

**NOTES:**

1. ALL WIRES SHALL BE LASHED WITH FIVE (5) WRAP (12" O.C.) ELECTRICAL TAPE ACROSS SPAN WIRE.
2. POLES SHALL BE RAKED AS SPECIFIED BY THE PROJECT ENGINEER.
3. POLE PLACEMENT SHOULD BE OUTSIDE OF THE CLEAR ZONE BASED ON THE GUIDELINES OF THE MOST RECENT AASHTO ROADSIDE DESIGN GUIDE.
4. SPAN WIRE SHALL BE PLACED UNDER ALL RISERS.
5. SPAN WIRE SHALL BE 7/16" SEVEN (7)-WIRE GAL. STEEL STRAND. (STRENGTH SHALL BE SIEMENS-MARTIN 6.950 LBS.)
6. TETHER WIRE SHALL BE 1/4" SEVEN (7)-WIRE GAL. STEEL STRAND. (STRENGTH SHALL BE SIEMENS-MARTIN 3.150 LBS.)
7. TWO (2) THREE-BOLT CLAMPS SHALL BE USED FOR EACH END OF THE SPANS.

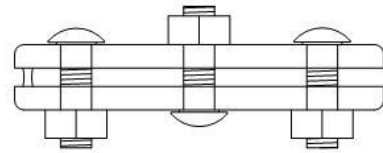

**3-BOLT CLAMP**

SPECIFICATION 838001 838002	CATEGORY CODE ITEMS <b>OVERHEAD</b>
APPROVED	_____ CHIEF TRAFFIC ENGINEER

**DELAWARE DEPARTMENT OF TRANSPORTATION**  
 TRAFFIC CONSTRUCTION DETAILS  
**PLACEMENT OF STRAIN POLE AND INCIDENTAL HARDWARE**

DETAIL NO. DE 838.001-01

**DELAWARE DEPARTMENT OF TRANSPORTATION**

Contract No. DOT1802-TRAFFIC\_MAINT  
 Emergency Highway ITS and Traffic Maintenance  
 Page 37 of 46

**WIRING COLOR CODE FOR #14/16  
 SIGNAL CABLE FOR SIGNAL HEADS**

<u>MAIN STREET SIGNALS</u>	<u>WIRE COLORS</u>	<u>SIGNAL INDICATION</u>	
	SOLID RED SOLID ORANGE SOLID GREEN SOLID WHITE	RED YELLOW GREEN GROUND	
<u>SIDE STREET SIGNALS</u>	<u>WIRE COLORS</u>	<u>SIGNAL INDICATION</u>	
	BLACK TRACER/RED BLACK TRACER/ORANGE BLACK TRACER/GREEN BLACK TRACER/WHITE	RED YELLOW GREEN GROUND	
<u>NON-PERMISSIVE LEFT TURN SIGNALS</u>	<u>MAIN STREET WIRE COLORS</u>	<u>SIDE STREET WIRE COLORS</u>	<u>SIGNAL INDICATION</u>
	WHITE TRACER/RED WHITE TRACER/ORANGE WHITE TRACER/GREEN WHITE TRACER/BLUE	BLACK/RED TRACER SOLID BLACK SOLID BLUE BLUE/BLACK TRACER	RED YELLOW GREEN GROUND
<u>5-SECTION SIGNAL ARROWS</u>	<u>MAIN STREET WIRE COLORS</u>	<u>SIDE STREET WIRE COLORS</u>	<u>SIGNAL INDICATION</u>
	SOLID BLUE SOLID BLACK	BLACK/RED TRACER BLUE/BLACK TRACER	YELLOW ARROW GREEN ARROW

UNOFFICIAL  
WEBSITE  
COPY

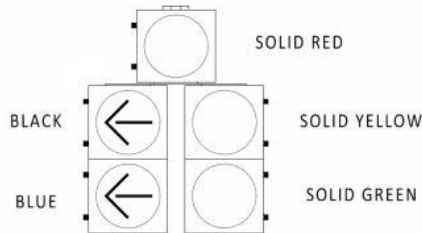

SPECIFICATION 8.320.34	CATEGORY CODE ITEMS <b>SIGNAL HEADS</b>
APPROVED	_____ CHIEF TRAFFIC ENGINEER
	

<b>DELAWARE DEPARTMENT OF TRANSPORTATION</b>	
TRAFFIC CONSTRUCTION DETAILS	
<b>SIGNAL WIRE CABLE IDENTIFICATION COLOR CODE</b>	
DETAIL NO.	DE 8.32.001-01

**DELAWARE DEPARTMENT OF TRANSPORTATION**

Contract No. DOT1802-TRAFFIC\_MAINT  
 Emergency Highway ITS and Traffic Maintenance  
 Page 38 of 46

**WIRING COLOR CODE FOR #14/9 TCC**

**MAST ARM:**



**NOTES**

1. HEAD CABLE SHALL BE MARKED WITH THE COLOR DESIGNATED FOR EACH DIRECTION OF TRAVEL. RED/NORTH, YELLOW/SOUTH, GREEN/EAST, BLUE/WEST.
2. SIDE STREET SIGNAL HEADS SHALL BE SPLICED INTO THE BLACK TRACER WIRES INSTEAD OF SOLID COLOR WIRES.
3. ALL SIGNAL HEADS INSTALLED ON MAST ARMS SHALL HAVE OWN SIGNAL CABLE AND SHALL BE SPLICED AT THE BASE.

SPECIFICATION 832033 832034	CATEGORY CODE ITEMS <b>SIGNAL HEADS</b>
APPROVED	_____ CHIEF TRAFFIC ENGINEER
	

DELAWARE  
DEPARTMENT OF TRANSPORTATION

TRAFFIC CONSTRUCTION DETAILS

**SIGNAL WIRE CABLE  
IDENTIFICATION COLOR CODE**

---

DETAIL NO. DE 832.001-02

**DELAWARE DEPARTMENT OF TRANSPORTATION**

Contract No. DOT1802-TRAFFIC\_MAINT  
 Emergency Highway ITS and Traffic Maintenance  
 Page 39 of 46

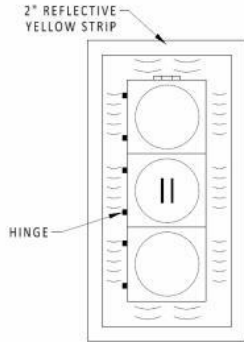

**ONE-WAY  
 THREE - SECTION  
 12" SIGNAL HEADS**

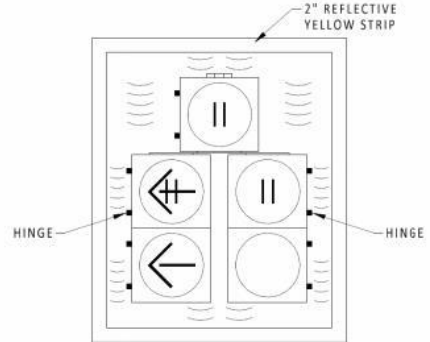

**ONE-WAY, FIVE-SECTION  
 12" SIGNAL HEADS**

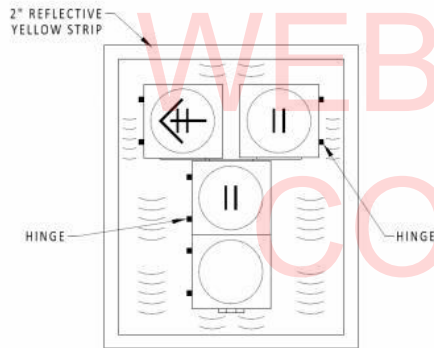

**ONE-WAY  
 FOUR - SECTION  
 12" SIGNAL HEADS**

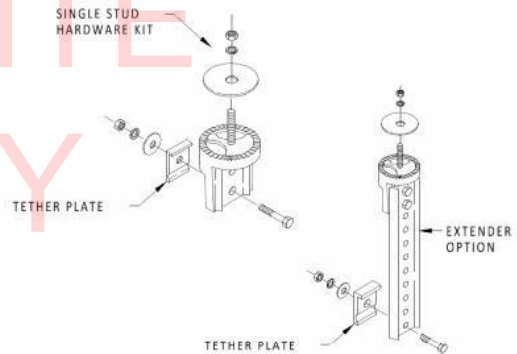

**TETHER ASSEMBLY**

**LEGEND:**

|| LOCATION OF TERMINAL BLOCK

**NOTES:**

1. ALL BOLTS SHALL BE STAINLESS STEEL.
2. ALL BACKPLATES SHALL BE POWDER-COATED ALUMINUM.
3. ALL BACKPLATES SHALL BE OUTLINED WITH A 2" REFLECTIVE YELLOW STRIP.

SPECIFICATION	CATEGORY	CODE	ITEMS
837007			<b>SIGNAL HEADS</b>
APPROVED	CHIEF TRAFFIC ENGINEER		
			

**DELAWARE  
 DEPARTMENT OF TRANSPORTATION**  
 TRAFFIC CONSTRUCTION DETAILS  
**SIGNAL HEAD BACKPLATE DETAILS**

DETAIL NO. DE 837.004-01

**DELAWARE DEPARTMENT OF TRANSPORTATION**

Contract No. DOT1802-TRAFFIC\_MAINT  
 Emergency Highway ITS and Traffic Maintenance  
 Page 40 of 46

**22. ITEM NUMBERS BY CATEGORY**

To assist locating a particular item, the item numbers included in this contract have been divided into categories, as shown in the following table.

<b>ITEM</b>	<b>Maintenance Items - DESCRIPTION</b>	<b>UOM</b>	<b>QTY</b>
835001	Cabinet Base Type F	EA	1
835002	Cabinet Base Type M	EA	4
835003	Cabinet Base Type P	EA	10
835004	Cabinet Base Type R	EA	2
847004	Lighting Control and Distribution Enclosure (100AMP)	EA	20
835502	Cabinet Base Type K (HIB)	EA	3
832001	Furnish & Install #4/0 AWG Stranded Copper	LF	125
832002	Furnish & Install #3/0 AWG Stranded Copper	LF	185
832003	Furnish & Install #2/0 AWG Stranded Copper	LF	250
832006	Furnish & Install 1- conductor #2 AWG Stranded Copper	LF	625
832007	Furnish & Install 1- conductor #4 AWG Stranded Copper	LF	425
832008	Furnish & Install 1- conductor #6 AWG Stranded Copper	LF	1,425
832009	Furnish & Install 1- conductor #8 AWG Stranded Copper	LF	7,125
832010	Furnish & Install 1- conductor #10 AWG Stranded Copper	LF	1,250
832025	Furnish & Install 4- conductor #18 AWG Shielded Opticom Cable	LF	1,625
832026	Furnish & Install 1- conductor #14 AWG Stranded Copper	LF	250
832027	Furnish & Install 2-Conductor #14 AWG Aluminum Shielded Cable	LF	5,000
832029	Furnish & Install #8/2 wire UF W/ground	LF	125
832031	Furnish & Install #6 Triplex Aluminum Service Cable	LF	500
832032	Furnish & Install 14/4 Traffic Control Cable	LF	175
832033	Furnish & Install 14/9 Traffic Control Cable	LF	2,500
832034	Furnish & Install 14/16 Traffic Control Cable	LF	1,675
846001	Furnish & Install Loop Wire 1-conductor # 14 AWG encased in ¼" Flexible Tubing in a Loop Sawcut	LF	2,250
846002	Furnish & Install a 1-1/2 inch Galvanized Rigid Metal Conduit Detector Sleeve with Loop Wire	LF	250
832505	Furnish & Install #6 AWG Solid Copper	LF	2,500
832506	Furnish & Install #1/0 AWG Stranded Copper	LF	375
832507	Furnish & Install 14/5 Traffic Control Cable	LF	1,300
832504	Furnish & Install #8 THHN Stranded Copper	LF	750
832500	Splicing of Electrical Cable Underground	EA	200
832501	Splicing of Electrical Cable Above Ground	EA	65
832502	Triplex Splice	EA	250



**DELAWARE DEPARTMENT OF TRANSPORTATION**

Contract No. DOT1802-TRAFFIC\_MAINT

Emergency Highway ITS and Traffic Maintenance

Page 41 of 46

831542	Furnish and Install 2" HDPE SDR-13.5 Conduit (Bore)	LF	250
831543	Furnish and Install 2-1/2" HDPE SDR-13.5 Conduit (Bore)	LF	125
831544	Furnish and Install 3" HDPE SDR-13.5 Conduit (Bore)	LF	375
831545	Furnish and Install 4" HDPE SDR-13.5 Conduit (Bore)	LF	750
831505	Furnish and Install 1" Schedule 80 PVC Conduit (Open Cut)	LF	50
831560	Furnish and Install 1-1/2" Schedule 80 PVC Conduit (Open Cut)	LF	50
831504	Furnish and Install 2" Schedule 80 PVC Conduit (Open Cut)	LF	75
831503	Furnish and Install 2-1/2" Schedule 80 PVC Conduit (Open Cut)	LF	100
831502	Furnish and Install 3" Schedule 80 PVC Conduit (Open Cut)	LF	250
831501	Furnish and Install 4" Schedule 80 PVC Conduit (Open Cut)	LF	375
831512	Furnish and Install 1" Schedule 80 PVC Conduit (Trench)	LF	50
831561	Furnish and Install 1-1/2" Schedule 80 PVC Conduit (Trench)	LF	75
831513	Furnish and Install 2" Schedule 80 PVC Conduit (Trench)	LF	125
831514	Furnish and Install 2-1/2" Schedule 80 PVC Conduit (Trench)	LF	750
831515	Furnish and Install 3" Schedule 80 PVC Conduit (Trench)	LF	450
831516	Furnish and Install 4" Schedule 80 PVC Conduit (Trench)	LF	375
831517	Furnish and Install 1" Schedule 80 PVC Conduit (On Structure)	LF	75
831562	Furnish and Install 1-1/2" Schedule 80 PVC Conduit (On Structure)	LF	90
831518	Furnish and Install 2" Schedule 80 PVC Conduit (On Structure)	LF	100
831519	Furnish and Install 2-1/2" Schedule 80 PVC Conduit (On Structure)	LF	120
831520	Furnish and Install 3" Schedule 80 PVC Conduit (On Structure)	LF	250
831521	Furnish and Install 4" Schedule 80 PVC Conduit (On Structure)	LF	300
831532	Furnish and Install 1" Galvanized Steel Conduit (Open Cut)	LF	50
831563	Furnish and Install 1-1/2" Galvanized Steel Conduit (Open Cut)	LF	50
831533	Furnish and Install 2" Galvanized Steel Conduit (Open Cut)	LF	75
831534	Furnish and Install 2-1/2" Galvanized Steel Conduit (Open Cut)	LF	100
831535	Furnish and Install 3" Galvanized Steel Conduit (Open Cut)	LF	250
831536	Furnish and Install 4" Galvanized Steel Conduit (Open Cut)	LF	375
831522	Furnish and Install 1" Galvanized Steel Conduit (Trench)	LF	50
831564	Furnish and Install 1-1/2" Galvanized Steel Conduit (Trench)	LF	75
831523	Furnish and Install 2" Galvanized Steel Conduit (Trench)	LF	125
831524	Furnish and Install 2-1/2" Galvanized Steel Conduit (Trench)	LF	750
831525	Furnish and Install 3" Galvanized Steel Conduit (Trench)	LF	450
831526	Furnish and Install 4" Galvanized Steel Conduit (Trench)	LF	375
831527	Furnish and Install 1" Galvanized Steel Conduit (Bore)	LF	25
831565	Furnish and Install 1-1/2" Galvanized Steel Conduit (Bore)	LF	50
831528	Furnish and Install 2" Galvanized Steel Conduit (Bore)	LF	65
831529	Furnish and Install 2-1/2" Galvanized Steel Conduit (Bore)	LF	90
831530	Furnish and Install 3" Galvanized Steel Conduit (Bore)	LF	125
831531	Furnish and Install 4" Galvanized Steel Conduit (Bore)	LF	190

**DELAWARE DEPARTMENT OF TRANSPORTATION**

Contract No. DOT1802-TRAFFIC\_MAINT

Emergency Highway ITS and Traffic Maintenance

Page 42 of 46

831537	Furnish and Install 1" Galvanized Steel Conduit (On Structure)	LF	75
831566	Furnish and Install 1-1/2" Galvanized Steel Conduit (On Structure)	LF	75
831538	Furnish and Install 2" Galvanized Steel Conduit (On Structure)	LF	100
831539	Furnish and Install 2-1/2" Galvanized Steel Conduit (On Structure)	LF	125
831540	Furnish and Install 3" Galvanized Steel Conduit (On Structure)	LF	250
831541	Furnish and Install 4" Galvanized Steel Conduit (On Structure)	LF	300
831569	Furnish & Install Second and Subsequent Additional 1" PVC Conduits in Trench or Open Cut	LF	25
831570	Furnish & Install Second and Subsequent Additional 1-1/2" PVC Conduits in Trench or Open Cut	LF	40
831571	Furnish & Install Second and Subsequent Additional 2" PVC Conduits in Trench or Open Cut	LF	50
831572	Furnish & Install Second and Subsequent Additional 2-1/2" PVC Conduits in Trench or Open Cut	LF	75
831573	Furnish & Install Second and Subsequent Additional 3" PVC Conduits in Trench or Open Cut	LF	125
831574	Furnish & Install Second and Subsequent Additional 4" PVC Conduits in Trench or Open Cut	LF	250
831575	Furnish & Install Second and Subsequent Additional 2" HDPE 13.5 SDR Conduit Conduits in Trench or Directional Bore	LF	125
831576	Furnish & Install Second and Subsequent Additional 2-1/2" HDPE 13.5 SDR Conduit Conduits in Trench or Directional Bore	LF	125
831577	Furnish & Install Second and Subsequent Additional 3" HDPE 13.5 SDR Conduit Conduits in Directional Bore	LF	125
831578	Furnish & Install Second and Subsequent Additional 4" HDPE 13.5 SDR Conduit Conduits in Directional Bore	LF	250
831579	Furnish & Install Second and Subsequent Additional 1" Galvanized Steel Conduit in Trench or Open Cut	LF	25
831580	Furnish & Install Second and Subsequent Additional 1-1/2" Galvanized Steel Conduit in Trench or Open Cut	LF	25
831581	Furnish & Install Second and Subsequent Additional 2" Galvanized Steel Conduit in Trench or Open Cut	LF	50
831582	Furnish & Install Second and Subsequent Additional 2-1/2" Galvanized Steel Conduit in Trench or Open Cut	LF	75
831583	Furnish & Install Second and Subsequent Additional 3" Galvanized Steel Conduit in Trench or Open Cut	LF	125
831584	Furnish & Install Second and Subsequent Additional 4" Galvanized Steel Conduit in Trench or Open Cut	LF	250
831585	Furnish & Install Second and Subsequent Additional 1" Galvanized Steel Conduit in Directional Bore	LF	25
831586	Furnish & Install Second and Subsequent Additional 1-1/2" Galvanized Steel Conduit in Directional Bore	LF	50

**DELAWARE DEPARTMENT OF TRANSPORTATION**

Contract No. DOT1802-TRAFFIC\_MAINT  
 Emergency Highway ITS and Traffic Maintenance  
 Page 43 of 46

831587	Furnish & Install Second and Subsequent Additional 2" Galvanized Steel Conduit in Directional Bore	LF	65
831588	Furnish & Install Second and Subsequent Additional 2-1/2" Galvanized Steel Conduit in Directional Bore	LF	75
831589	Furnish & Install Second and Subsequent Additional 3" Galvanized Steel Conduit in Directional Bore	LF	125
831590	Furnish & Install Second and Subsequent Additional 4" Galvanized Steel Conduit in Directional Bore	LF	200
842005	Removal of Electrical Service on Wood or Metal Pole	EA	10
842501	Furnish & Install Electrical Utility Service Equipment 120/240 (100 AMP)	EA	100
842502	Furnish & Install Electrical Utility Service Equipment 120/240 (200 AMP)	EA	100
835500	Furnish & Install Additional Disconnect Switch	EA	10
830001	Conduit Junction Well, Type 1, Precast Concrete	EA	250
830002	Conduit Junction Well, Type 4, Precast Concrete	EA	50
830003	Conduit Junction Well, Type 5, Precast Concrete	EA	14
830004	Conduit Junction Well, Type 7, Precast Polymer Concrete	EA	10
830008	Adjust or Repair Existing Conduit Junction Well	EA	40
830009	Relocation of Existing Conduit Junction Well	EA	20
830011	Furnish & Install Frame and Lid, for Junction Well, Type 1	EA	7
830012	Furnish & Install Frame and Lid, for Junction Well, Type 4	EA	4
830013	Furnish & Install Frame and Lid, for Junction Well, Type 5	EA	2
830015	Furnish & Install Precast Polymer Cover for Junction Well, Type 7	EA	4
833001	Bonding & Grounding Existing Junction Well	EA	100
763655	Performance & Payment Bond, Open End Signal Contract	LS	1
802003	Arrow Panels, Type C	EA-DY	50
803001	Furnish & Maintain Portable Changeable Message Board	EA-DY	70
804001	Furnish & Maintain Portable Light Assembly (Flood Lights)	EA-DY	25
805001	Plastic Drums	EA-DY	1,500
806001	Traffic Officers	HR	200
808002	Furnish & Maintain Truck Mounted Attenuator, Type II	EA-DY	50
808500	Furnish and Maintain Straight Boom Lift, Up to 80', 4WD (Hourly)	EA-HR	60
808501	Furnish and Maintain Straight Boom Lift, Up to 80', 4WD (Daily)	EA-DY	100
810001	Temporary Warning Signs and Plaques	EA-DY	400
811001	Flagger, New Castle County, State	HR	125
811002	Flagger, Kent County, State	HR	50
811003	Flagger, Sussex County, State	HR	85
811013	Flagger, New Castle County, State, Overtime	HR	50
811014	Flagger, Kent County, State, Overtime	HR	17
811015	Flagger, Sussex County, State, Overtime	HR	35
813001	Temporary Barricades, Type III	LF-DY	2,400

**DELAWARE DEPARTMENT OF TRANSPORTATION**

Contract No. DOT1802-TRAFFIC\_MAINT

Emergency Highway ITS and Traffic Maintenance

Page 44 of 46

813501	Temporary Sidewalk – Type 2	LF	250
813502	Relocate Temporary Sidewalk – Type 2	LF	500
813503	Temporary Pedestrian Pathway	SY	200
831500	Pedestrian Channelizing Barricade System	LF/DY	700
833002	Furnish & Install Ground Rod	EA	10
834001	Pole Base Type 3	EA	20
834002	Pole Base Type 3A	EA	20
834003	Pole Base Type 3B	EA	20
834004	Pole Base Type 3C	EA	20
834005	Pole Base Type 4A	EA	60
834006	Pole Base Type 6	EA	35
834007	Pole Base Extension	CF	70
834512	Pole Base Type 1	EA	4
834513	Pole Base Type 2	EA	6
834514	Pole Base Type 2A	EA	6
834515	Pole Base Type 2B	EA	6
834511	Pole Base Type 4B	EA	15
834008	Sheeting for Pole Base	EA	6
836001	Installation of Steel Pole (Less than 40')	EA	25
836002	Installation of Steel Pole (Equal to or Greater than 40')	EA	4
836504	Installation of Steel Mast Arm Pole with Single or Twin Mast arms up to 60'	EA	17
839002	Cutting of Wood Pole	EA	10
836502	Furnish and Install Pedestal Pole	EA	40
839500	Furnish and Install Wood Pole, Class II (Heavy) – 30'	EA	4
839501	Furnish and Install Wood Pole, Class II (Heavy) – 40'	EA	6
839502	Furnish and Install Wood Pole, Class II (Heavy) – 50'	EA	8
836505	Furnish 10' Pedestal Pole	EA	50
836506	Furnish 14' Pedestal Pole	EA	20
836507	Furnish Pedestal Pole Transformer Base	EA	30
839503	Furnish and Install Wood Pole, Class III – 30'	EA	4
839504	Furnish and Install Wood Pole, Class III – 40'	EA	6
839505	Furnish and Install Wood Pole, Class III – 50'	EA	8
841001	Furnish and Install Weatherhead, up to 3", on Steel Pole	EA	12
836500	Installation of Steel Mast Arm Pole with Single Mast Arm Greater than 70'	EA	10
837001	Furnish & Install 8" LED Signal Head Section, Rigid Mount	EA	7
837002	Furnish & Install 12" LED Signal Head Section, Rigid Mount	EA	145
837003	Furnish & Install 8" LED Signal Head Section, Span Mount	EA	10
837004	Furnish & Install 12" LED Signal Head Section, Span Mount	EA	220
837005	Furnish & Install 8" LED Traffic Signal Head Indication Module	EA	4

**DELAWARE DEPARTMENT OF TRANSPORTATION**

Contract No. DOT1802-TRAFFIC\_MAINT

Emergency Highway ITS and Traffic Maintenance

Page 45 of 46

837006	Furnish & Install 12" LED Traffic Signal Head Indication Module	EA	35
837007	Furnish & Install Signal Head Backplate	EA	100
837008	Furnish & Install 16" LED Countdown Pedestrian Signal	EA	70
837009	Furnish & Install 16" LED Pedestrian Signal Head Indication Module	EA	7
837010	Furnish & Install Pedestrian Pushbutton with Sign	EA	70
837011	Realign or Slide Existing Signal Head or Opticom Detector	EA	35
844001	Furnish & Install Opticom Emergency Preemption Detector	EA	40
837501	Installation & Removal of Traffic Signal Head Indication/LED Module	EA	100
837502	Installation & Removal of Pedestrian Signal Head Indication/LED Module	EA	100
844504	Furnish and Install Microwave Detection Device	EA	20
844505	Furnish and Install Video Detection Device	EA	20
844506	Furnish and Install Thermal Detection Device	EA	5
844507	Furnish Video Detection Device	EA	10
844508	Furnish Thermal Detection Device	EA	5
844509	Furnish Microwave Detection Device	EA	10
837503	Furnish 8" LED Signal Head Section	EA	15
837504	Furnish 12" LED Signal Head Section	EA	90
837505	Furnish 8" LED Traffic Signal Head Indication Module	EA	45
837506	Furnish 12" LED Traffic Signal Head Indication Module	EA	120
837507	Furnish 16" LED Countdown Pedestrian Signal Head	EA	40
837508	Furnish 16" LED Countdown Pedestrian Signal Head Indication Module	EA	40
837509	Furnish Pedestrian Pushbutton with Sign	EA	60
837510	Furnish Signal Head Backplate	EA	80
823001	Installation of Sign on Span Wire or Mast Arm	EA	40
823003	Removal of Sign on Span Wire or Mast Arm	EA	30
822500	Install Overhead Sign	EA	50
908514	Sodding	SY	125
908001	Topsoil	TON	25
908020	Erosion Control Blanket Mulch	SY	750
908021	Turf Reinforcement Matting, Type 1	SY	200
838001	Furnish & Install Span Wires, 7/16"	LF	1,000
838002	Furnish & Install Span Wires, 1/4"	LF	250
838003	Furnish & Install Dead End Messenger Wire Attachment	EA	4
838006	Adjustment of Span or Messenger Wire	EA	17
838008	Transfer of Existing Span or Messenger Attachment	EA	4
838009	Removal of Messenger Wire, Cable & Hardware	LF	300
840001	Furnish & Install Down Guy & Anchor	EA	35
838500	Removal of Span Wire Attachment	EA	50
830010	Removal of Existing Junction Well	EA	20
831011	Removal of Conduit from Wood Pole	LF	200

**DELAWARE DEPARTMENT OF TRANSPORTATION**

Contract No. DOT1802-TRAFFIC\_MAINT

Emergency Highway ITS and Traffic Maintenance

Page 46 of 46

832035	Removal of Cable from Conduit or Traffic Lighting Pole	LF	2,500
834501	Removal of Concrete Pole Bases and Cabinet Foundations	CY	10
836005	Remove Steel Pole (Equal to or Greater than 40')	EA	2
836006	Remove Pedestal Pole	EA	25
836503	Remove Steel Pole (Equal to or Greater than 15' and less than 40')	EA	16
839003	Removal of Wood Pole	EA	10
840005	Removal of Down Guy and Anchor	EA	8
840006	Removal of Overhead Guy	EA	2
842500	Removal of Pedestrian Pushbutton on Wood or Metal Pole	EA	10
847001	Installation or Removal of Pole or Post Mounted Cabinet	EA	4
847002	Installation or Removal of Base or Pad Mounted Cabinet	EA	4
850011	Removal of Luminaire	EA	50
838503	Removal of Cable from Messenger Wire	LF	1,000
838504	Removal of Signal Head or Opticom Detector from Span Wire or Mast Arm	EA	120
837500	Removal of Signal or Pedestrian Head from Pole or Pedestal	EA	50
834504	Light Standard Attachments	EA	100
834506	Removal of Street Lighting System	EA	50
850011	Removal of Luminaire	EA	50
850517	Installation of Luminaire	EA	40
850520	Luminaire (LED), 150 Watts HPS Equivalent	EA	10
850521	Luminaire (LED), 250 Watts HPS Equivalent	EA	100
850522	Luminaire (LED), 400 Watts HPS Equivalent	EA	10
850523	Luminaire (LED), 640 Watts HPS Equivalent	EA	50
850524	LED Wall Pack, 250 Watts HPS Equivalent	EA	5
850525	LED Wall Pack, 400 Watts HPS Equivalent	EA	5
850526	LED Wall Pack, 75 Watts HPS Equivalent	EA	10
850527	LED Wall Pack, 150 Watts HPS Equivalent	EA	5
851001	Aluminum Lighting Standard with Single Davit Arm, 30' Pole	EA	100
851003	Aluminum Lighting Standard with Single Davit Arm, 40' Pole	EA	50
851502	Aluminum Lighting Single Davit Arm, 8' Arm Spread	EA	50
851503	Aluminum Lighting Single Davit Arm, 12' Arm Spread	EA	50
851504	Aluminum Lighting Single Davit Arm, 15' Arm Spread	EA	50
851506	Aluminum Lighting Standard, 30' Pole	EA	100
851507	Aluminum Lighting Standard, 40' Pole	EA	100
851509	Aluminum Lighting Standard with Single Davit Arm, 30' Pole	EA	100
851520	Aluminum Lighting Single Davit Arm, 10' Arm Spread	EA	100
851522	Aluminum Lighting Single Davit Arm, 20' Arm Spread	EA	100