T201906107

Drainage Improvements

Center Mill Road

Ashland Clinton School Road

UNOFFICIAL WEBSITE COPY

TEAM DelDOT

Transparent Efficient Accountable Measured

CENTER MILL ROAD DRAINAGE IMPROVEMENTS - BOTH SIDES OF ROADWAY

UNOFFICIAL WEBSITE COPY

ASHLAND CLINTON SCHOOL ROAD DRAINAGE IMPROVEMENTS - BOTH SIDES OF ROADWAY

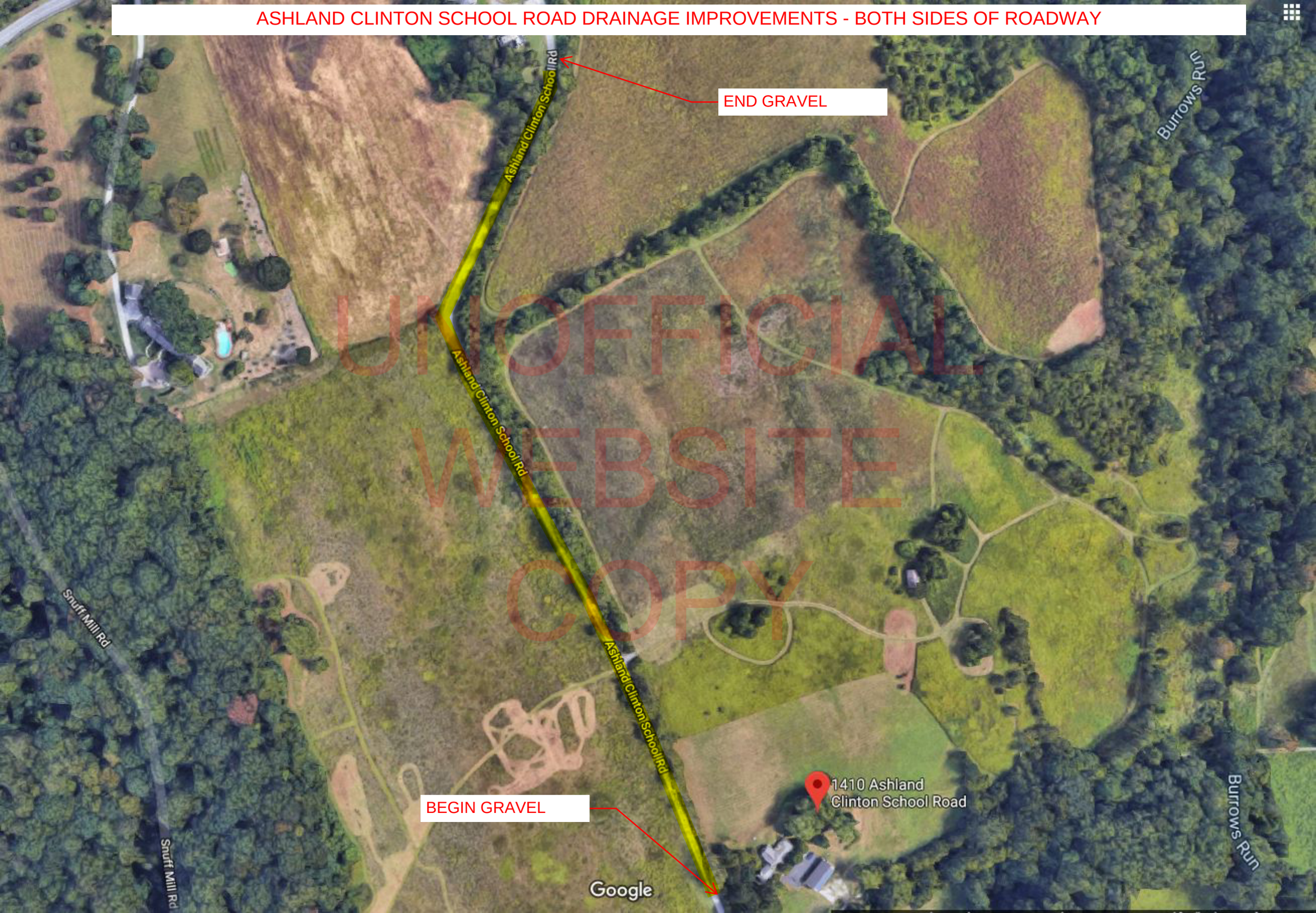

UNOFFICIAL WEBSITE COPY

CENTER MILL ROAD and ASHLAND CLINTON SCHOOL ROAD
DRAINAGE IMPROVEMENTS DETAIL TO ADDRESS WATER FLOW ALONG EDGE OF ROADWAY

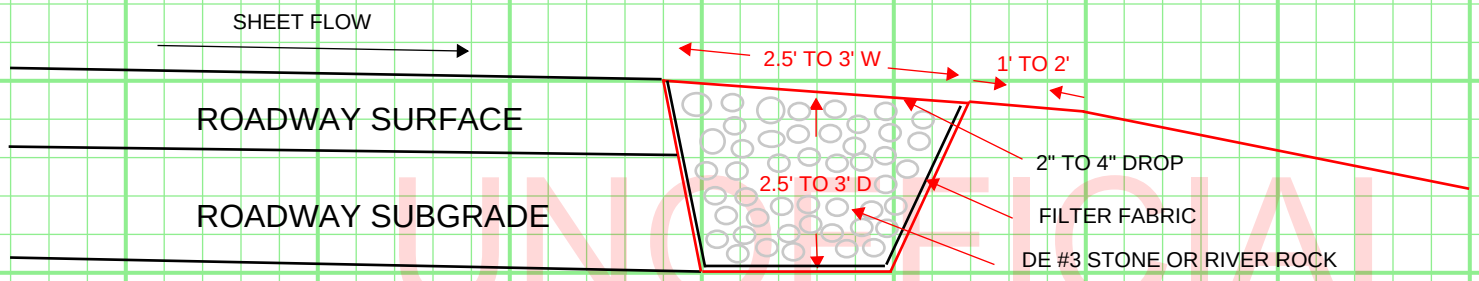

SEE PROVIDED MAPS FOR DRAINAGE IMPROVEMENT LOCATION(S)

UNOFFICIAL WEBSITE COPY